

Grant Elementary

With us this evening

- Carey Upton, Michael Burke, Barbara Chiavelli (SMMUSD)
- Christian Fuhrer and team (Grant Elementary)
- Jim Favaro, Steve Johnson, Kathy Williams (Johnson Favaro)

This evening's co-hosts

- Carey Upton, CFO, SMMUSD
- Michael Burke, Design Manager, SMMUSD
- Jim Favaro, Johnson Favaro

Guidelines

- Mute your speakers, unmute to speak
- Make comments, ask questions via chat (seen by all)
- Michael Burke (SMMUSD) will collate comments and questions
- District team will respond at intervals identified

This evening's agenda

- Where we are (*campus assessment/analysis*).....15 min + 10 min Q & A
- How we move forward (*long term test fit*)..... 15 min + 10 min Q & A
- What we can do (*candidate first projects*).....15 min + 10 min Q & A
- Q & A/Conversation.....45 min

Total: 120 min

Who we serve

- Students
- Taxpayers
- School community and neighbors
- Board of trustees

Who we serve

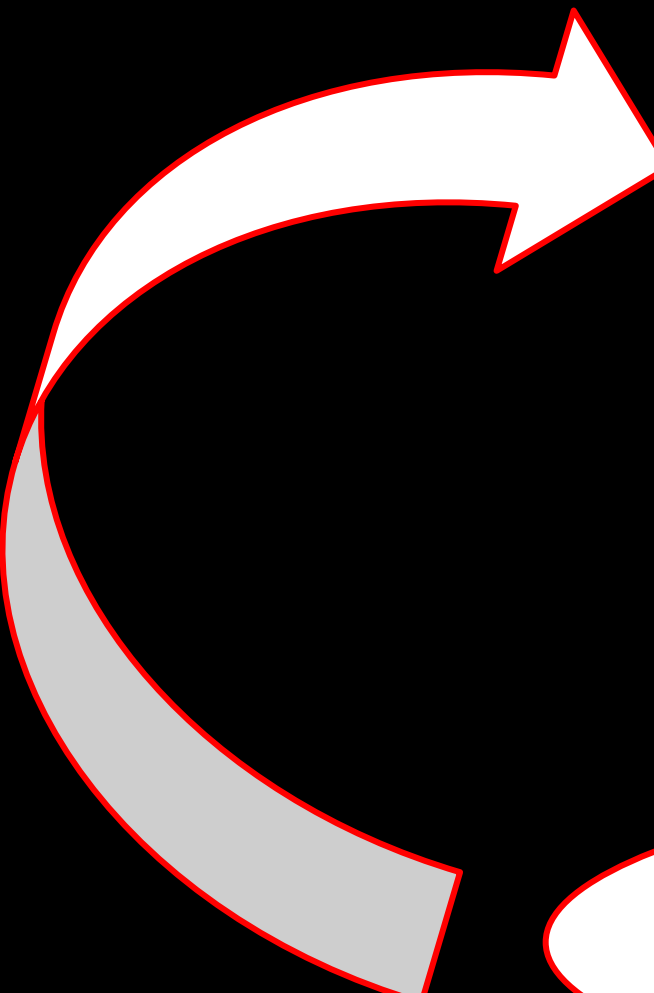
- 
- Students
 - Taxpayers
 - School community and neighbors
 - Board of trustees
 - District administration and staff
 - School administration, faculty and staff



HISTORIC COURTYARD GARDEN



LIBRARY RENOVATION



OUTDOOR CLASSROOMS



LEARNING GARDEN



PORTABLE CLASSROOM REPLACEMENT BUILDING

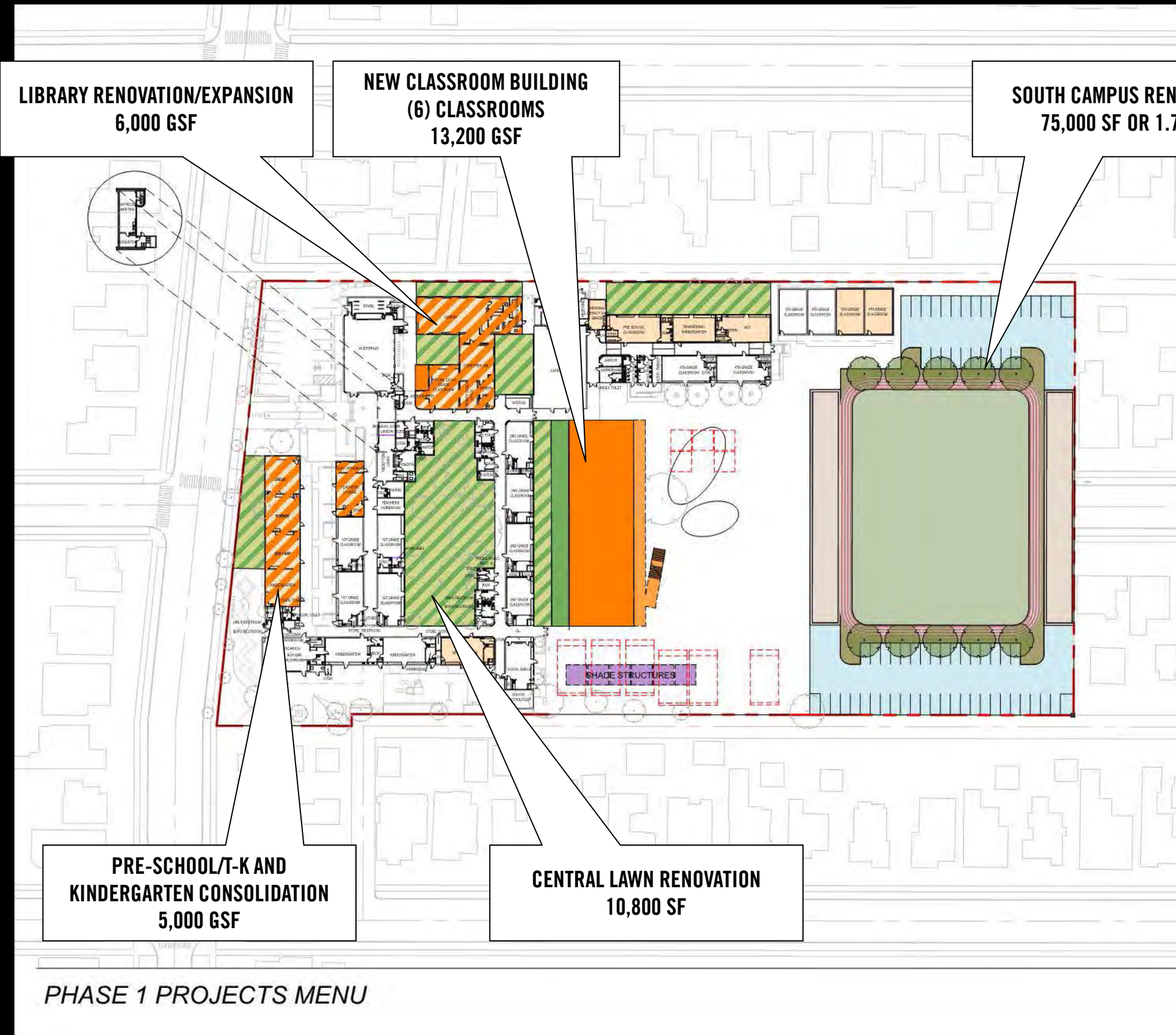

Candidate projects

- New classroom building
- Library renovation/expansion
- Central garden renovation
- Pre-K/Kindergarten consolidation
- South campus

CANDIDATE PROJECTS

Where we are

(Campus assessments and analysis)

Where we are

(Campus assessments and analysis)

- Clarifications?
- Agree/disagree with observations?
- Did we miss anything?
- Things to omit or emphasize less?

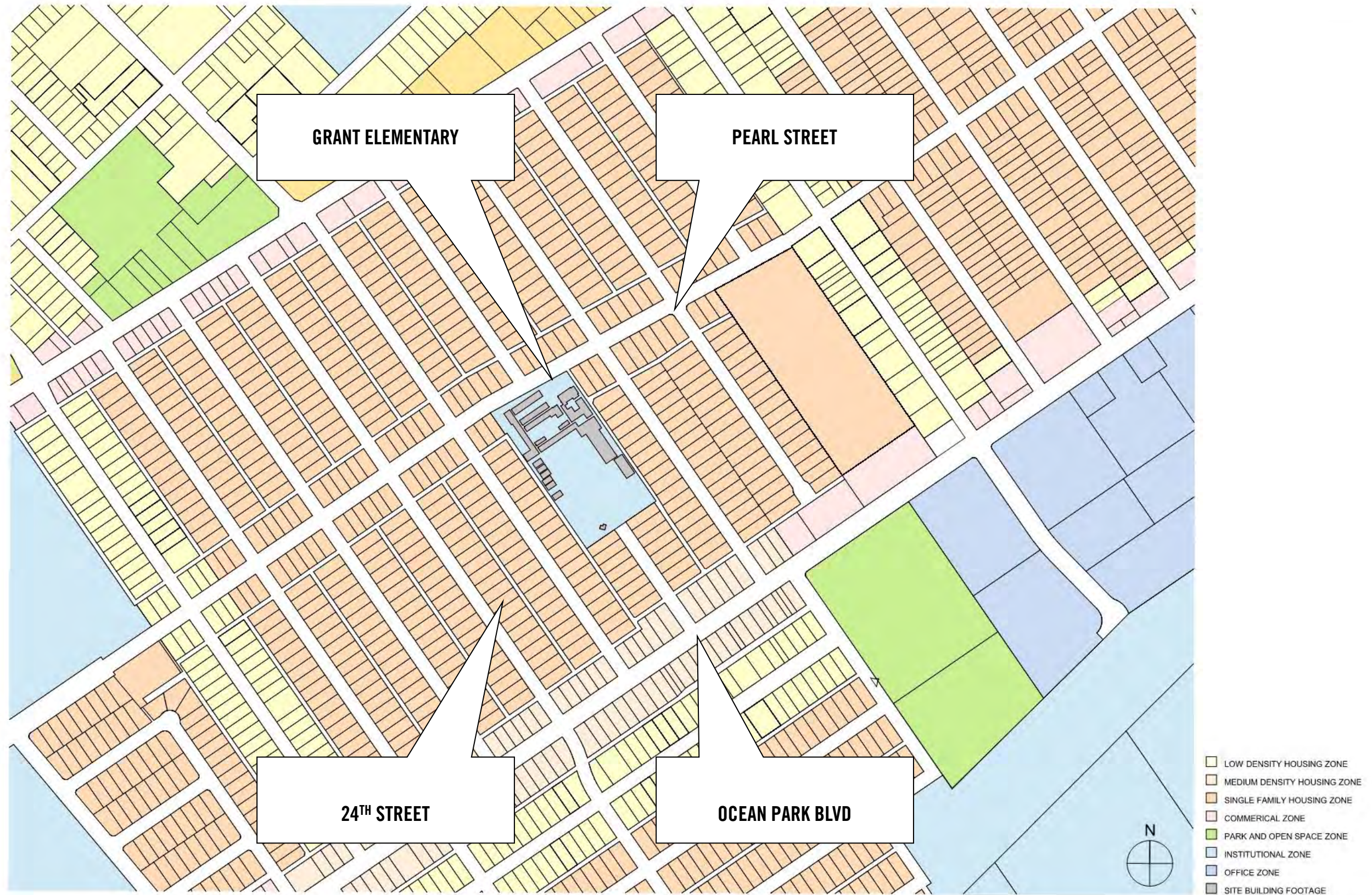

VICINITY MAP

JOHNSON FAVARO
3/12/2020 9:17:18 AM

EXISTING CONDITIONS

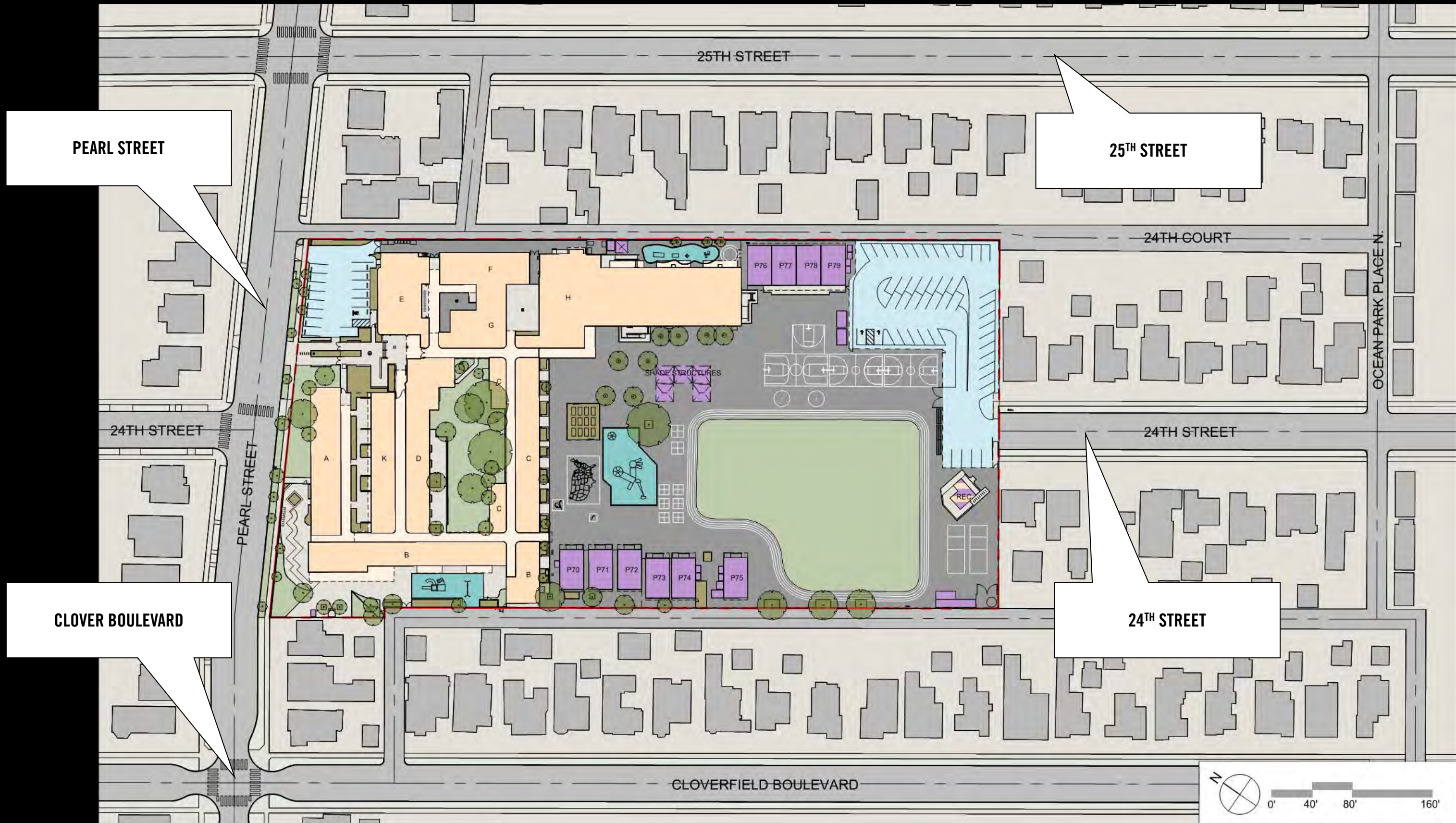

SITE PLAN
1" = 80'-0"

JOHNSON FAVARO
4/1/2020 2:30:20 PM

EXISTING CONDITIONS

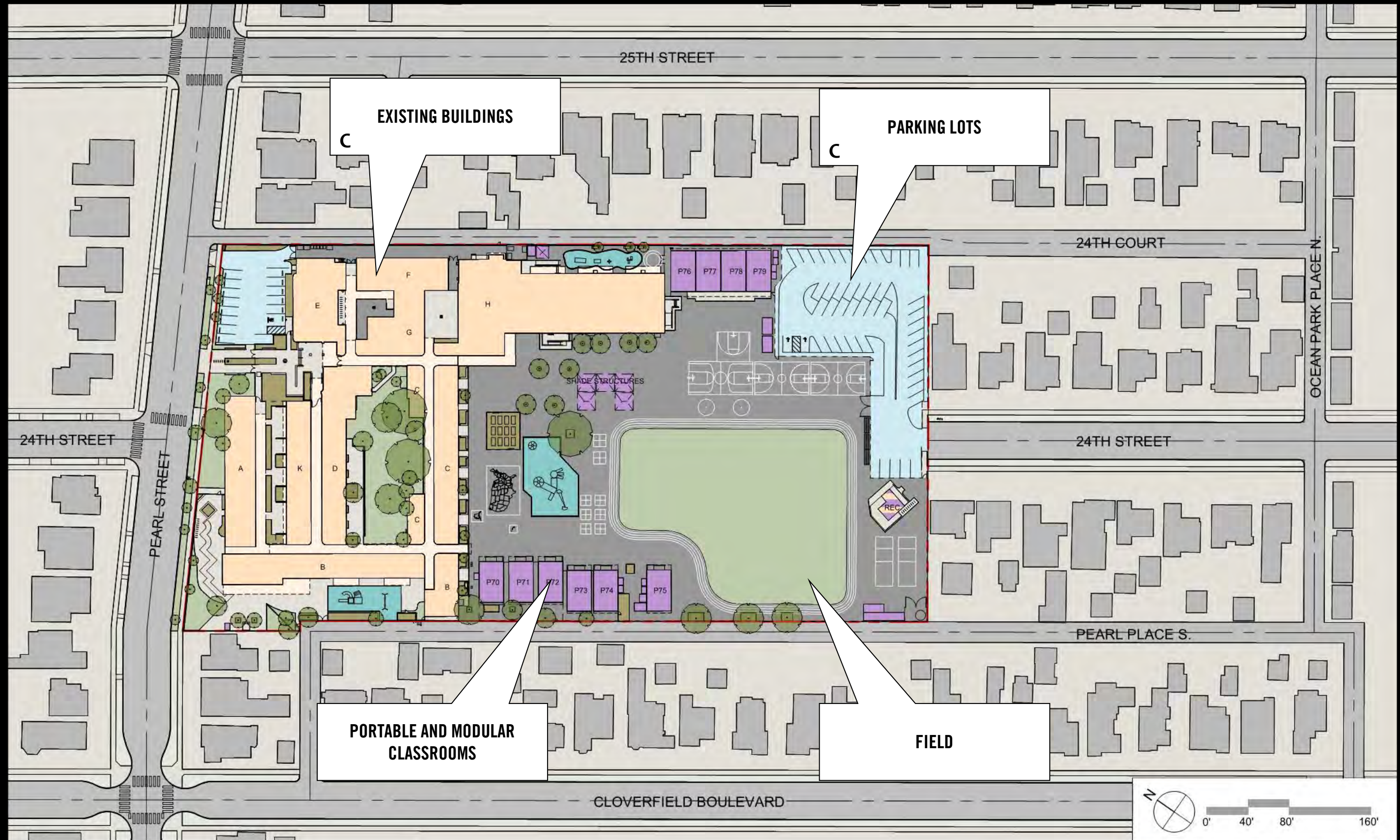

SITE PLAN
1" = 80'-0"

JOHNSON FAVARO
4/1/2020 2:30:20 PM

EXISTING CONDITIONS

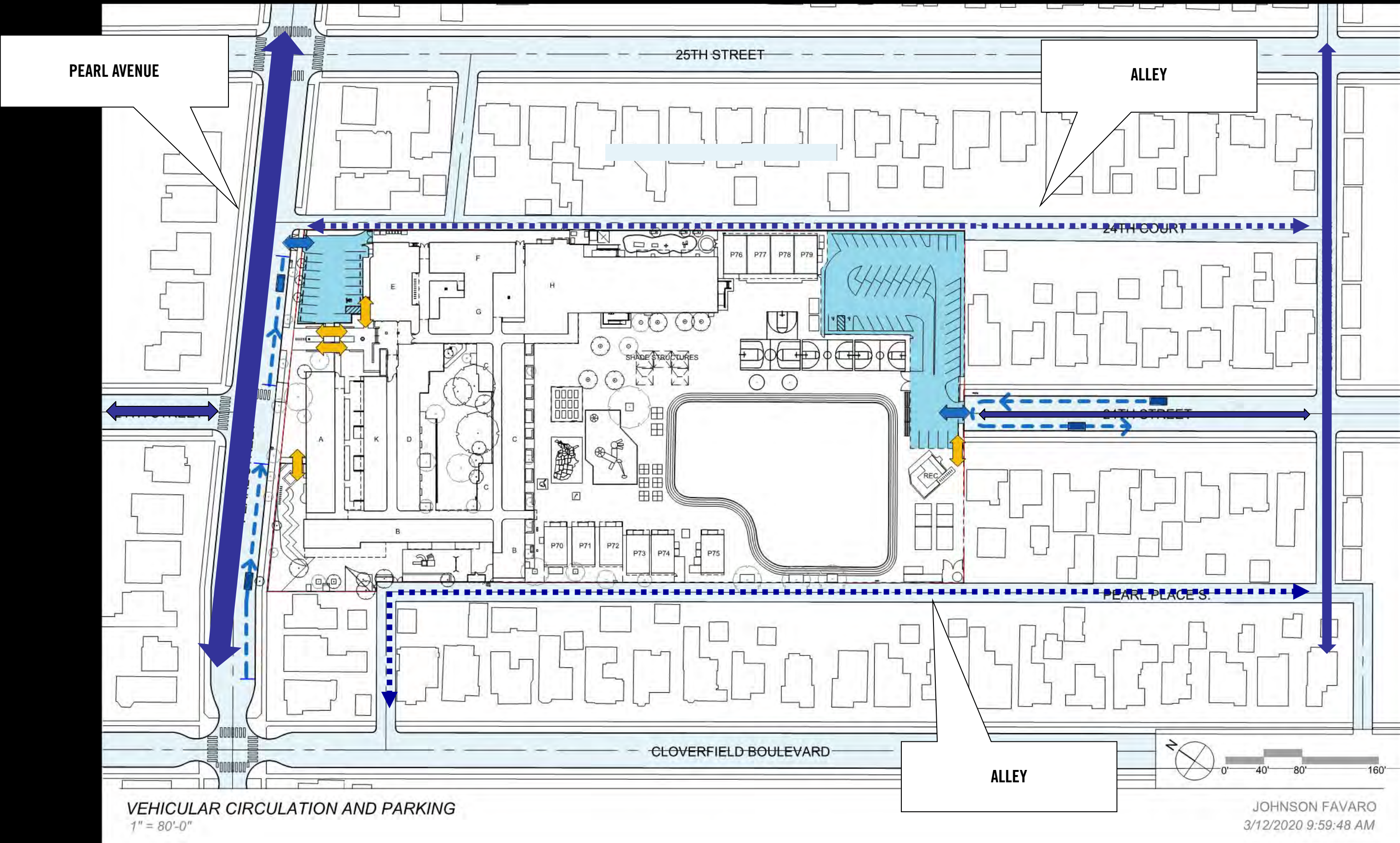

VEHICULAR CIRCULATION AND PARKING
1" = 80'-0"

JOHNSON FAVARO
3/12/2020 9:59:48 AM

VEHICULAR CIRCULATION AND PARKING

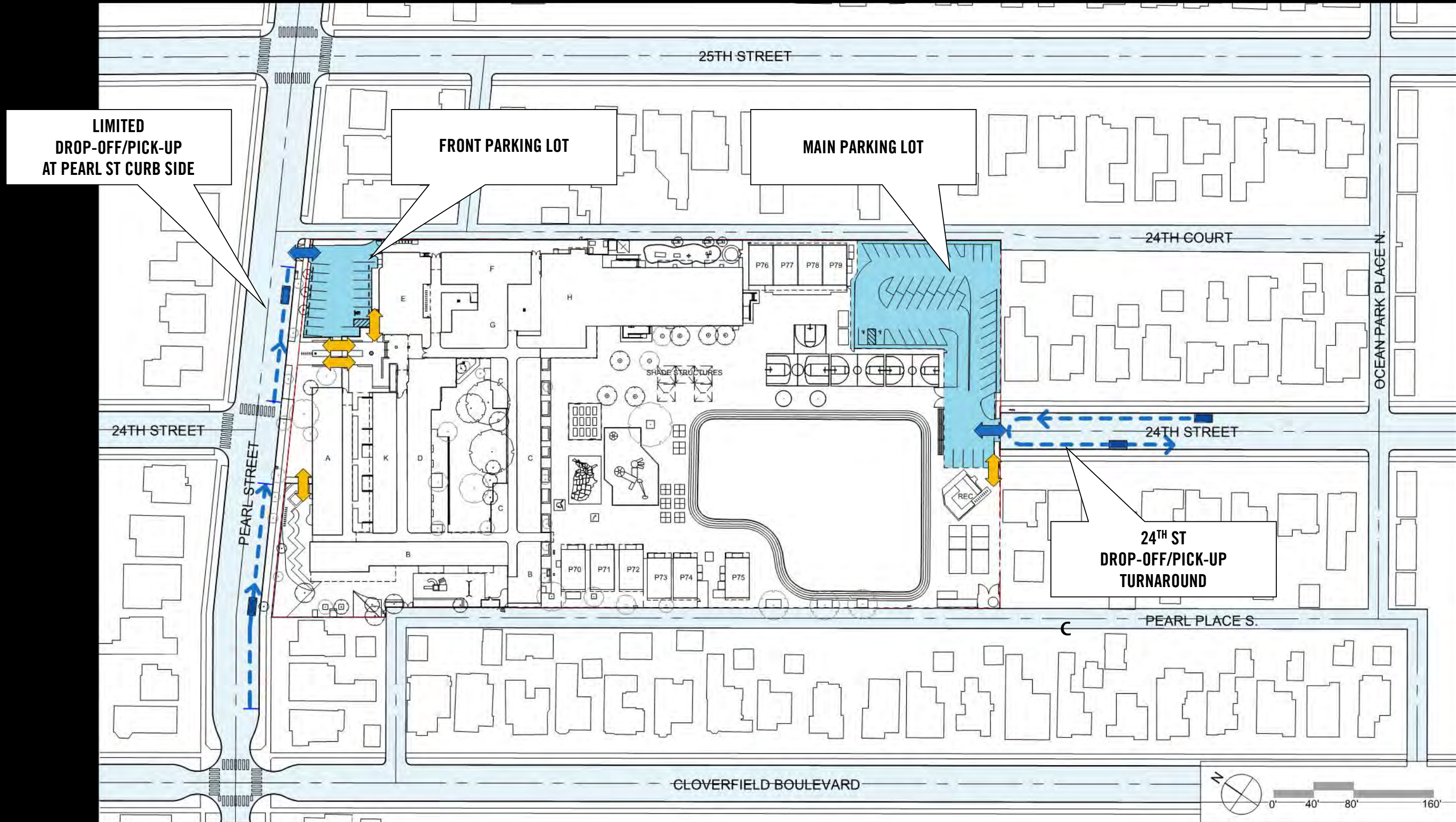

VEHICULAR CIRCULATION AND PARKING
1" = 80'-0"

JOHNSON FAVARO
3/12/2020 9:59:48 AM

VEHICULAR CIRCULATION AND PARKING

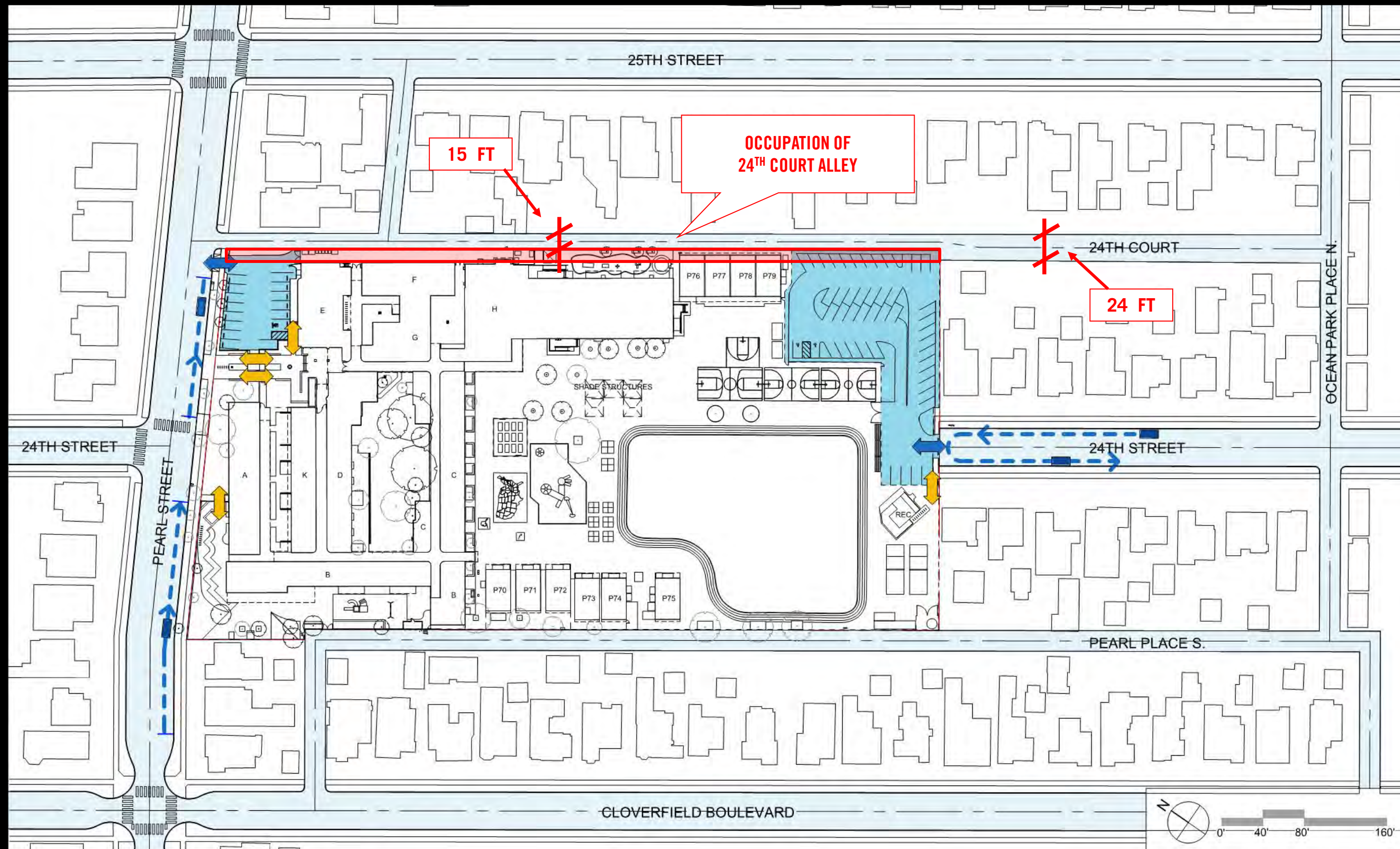

VEHICULAR CIRCULATION AND PARKING
1" = 80'-0"

JOHNSON FAVARO
3/12/2020 9:59:48 AM

VEHICULAR CIRCULATION AND PARKING

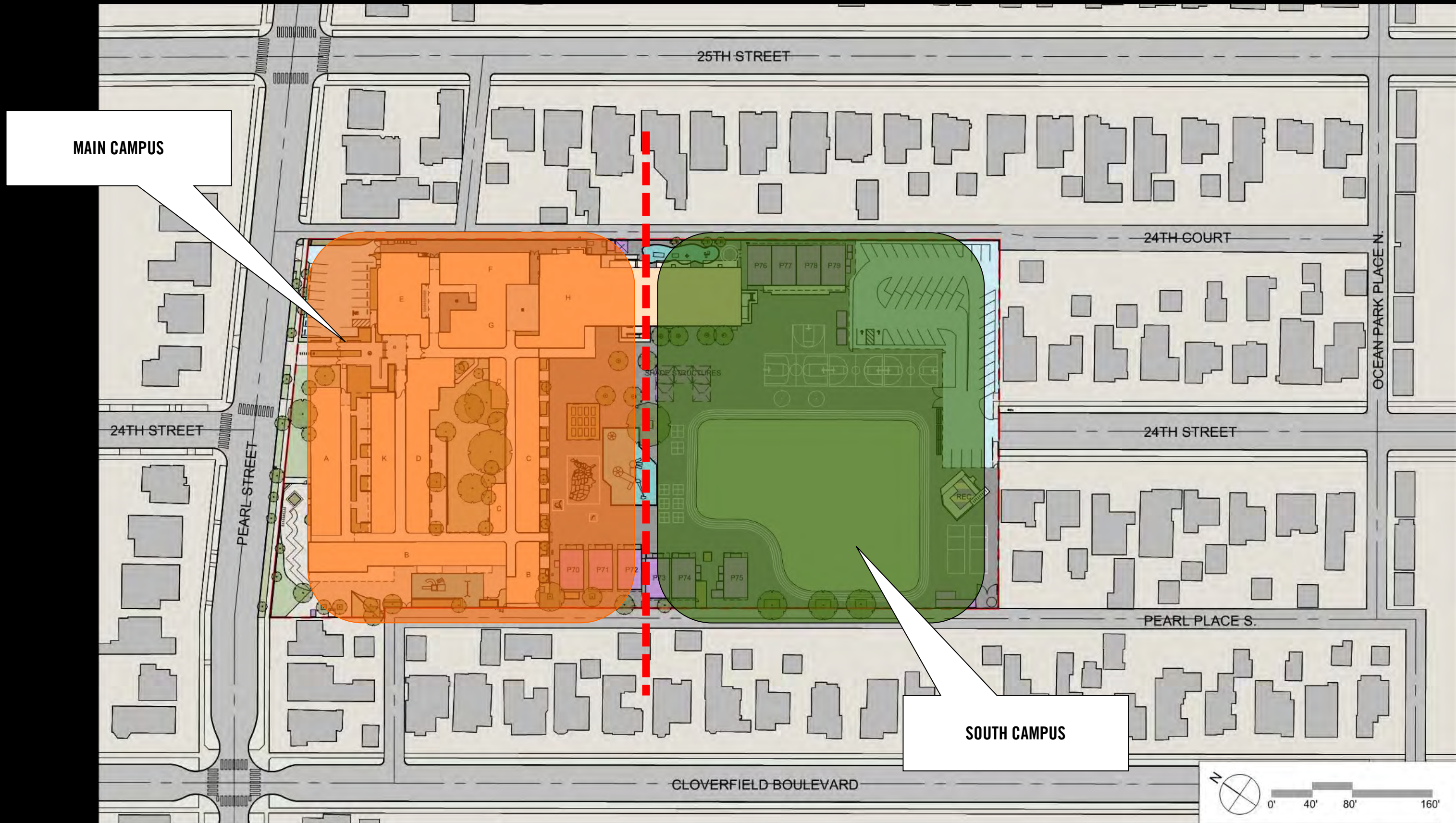

SITE PLAN
1" = 80'-0"

JOHNSON FAVARO
4/1/2020 2:30:20 PM

EXISTING CONDITIONS

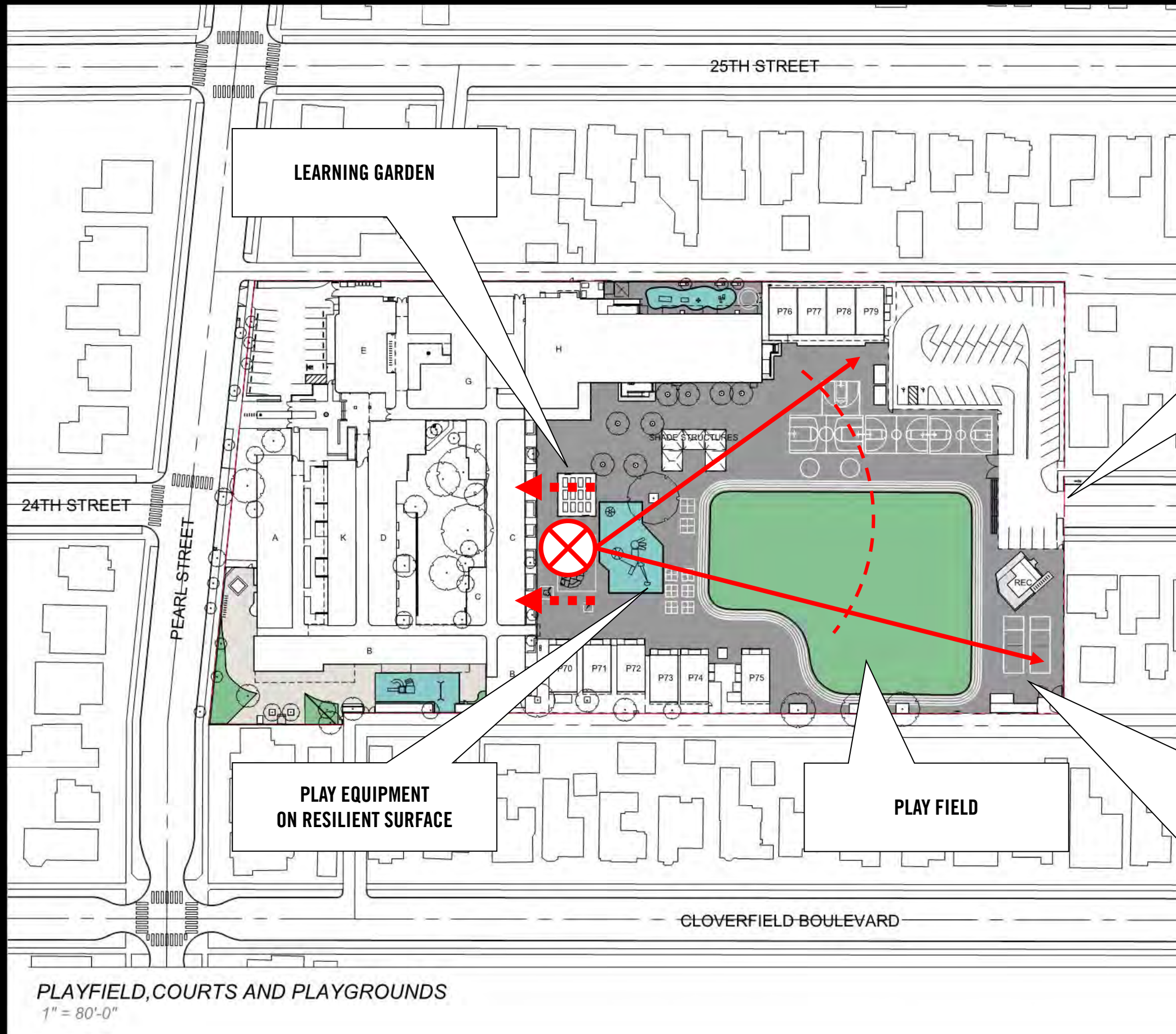

PARKING LOT AT 24TH STREET



SOUTH CAMPUS

PLAY FIELD AND PLAYGROUND AREAS



ENTRANCE COURT



MATURE TREE AT PLAYGROUND AREA



HISTORIC COURTYARD GARDEN

CAMPUS LANDSCAPE AND TREES

JOHNSON FAVARO
3/12/2020 11:06:44 AM

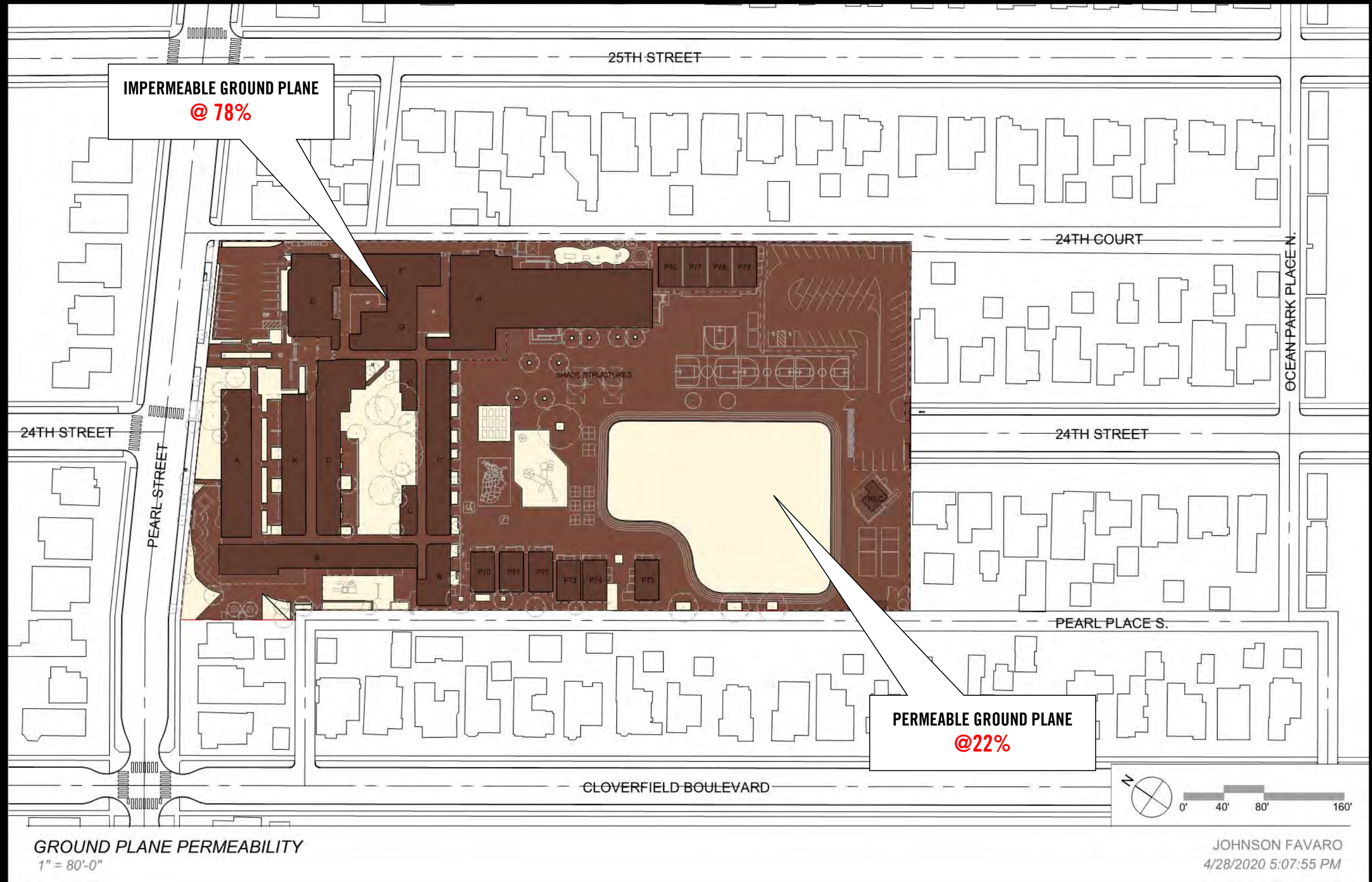

GROUND PLANE PERMEABILITY
1" = 80'-0"

GROUND PLANE PERMEABILITY

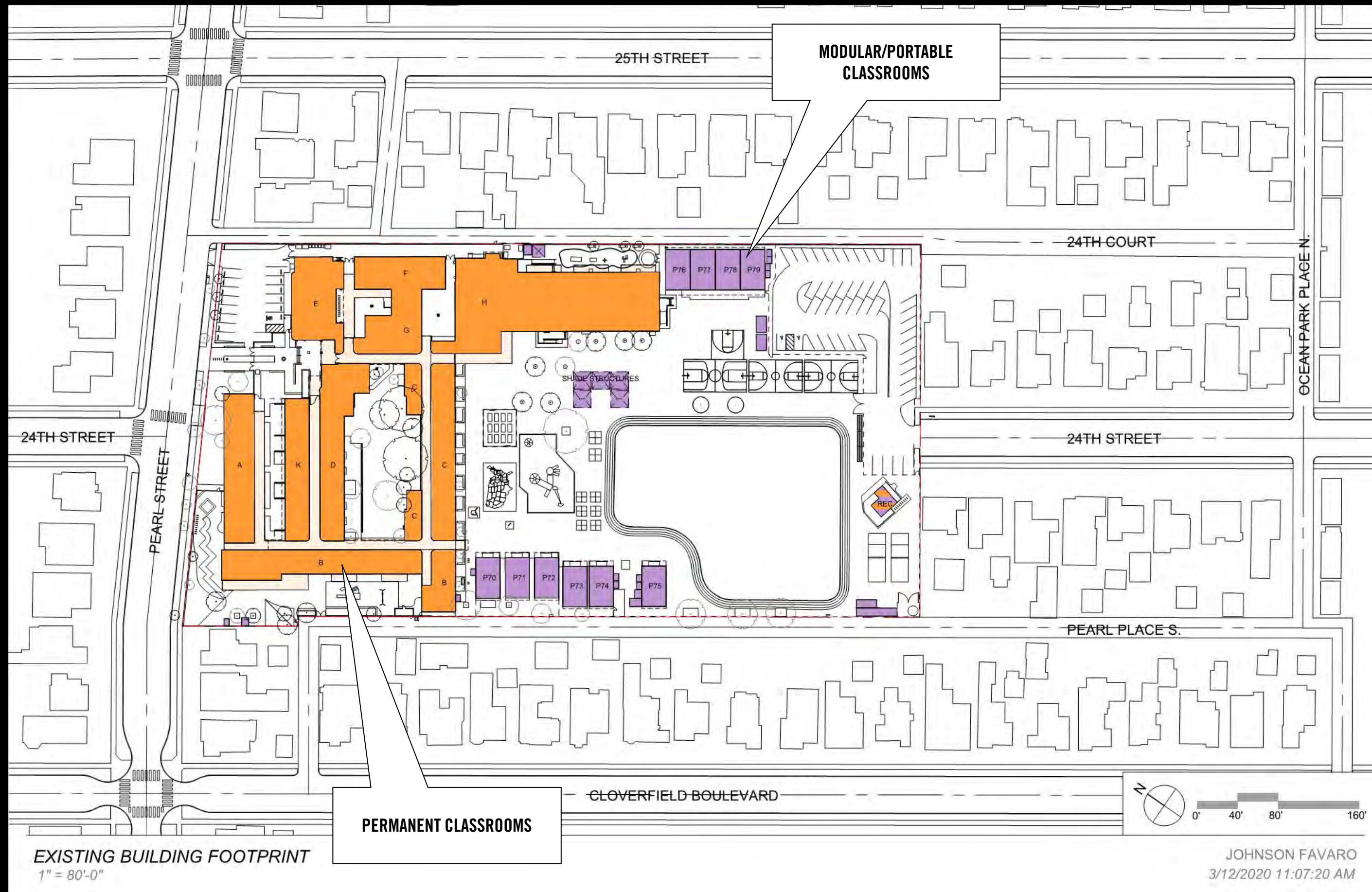

EXISTING BUILDING FOOTPRINT
1" = 80'-0"

JOHNSON FAVARO
3/12/2020 11:07:20 AM

BUILDINGS

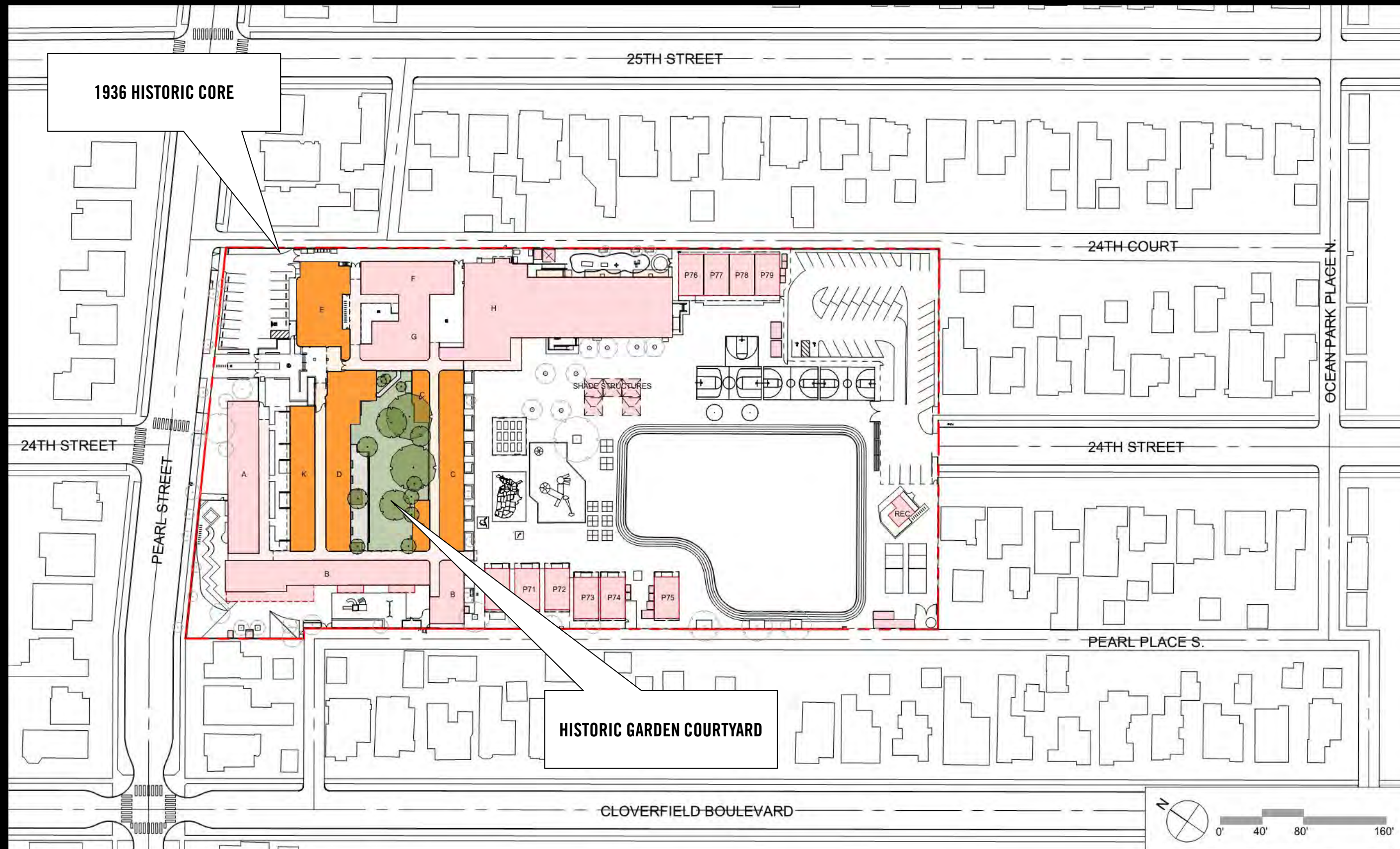

HISTORIC CORE PRESERVATION SITE PLAN
1" = 80'-0"

JOHNSON FAVARO
4/29/2020 9:25:51 AM

BUILDINGS



FRONT OF SCHOOL AND AUDITORIUM



HISTORIC COURTYARD GARDEN

BUILDINGS

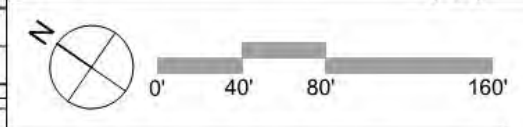

JOHNSON FAVARO
4/29/2020 9:25:51 AM

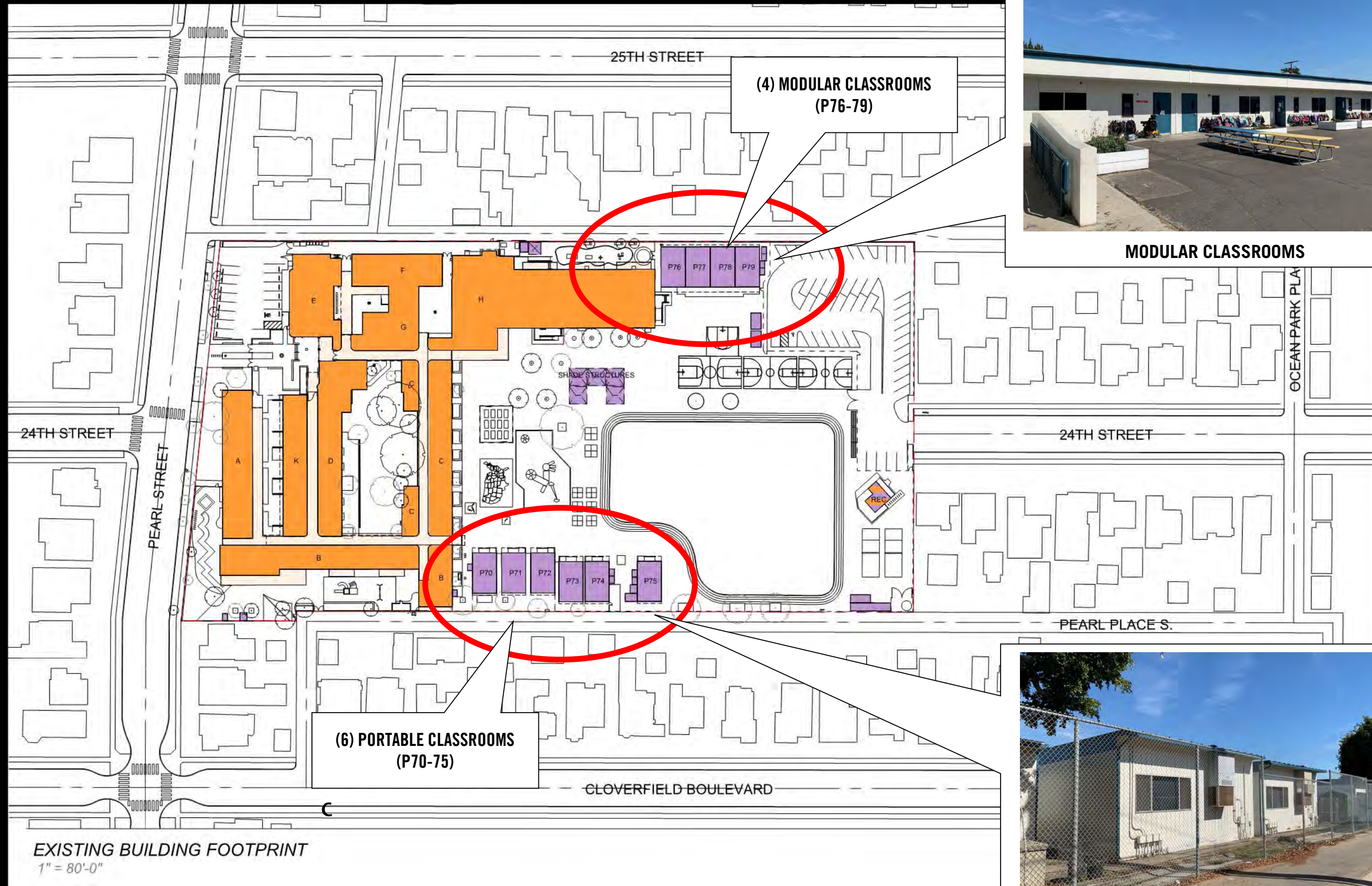

MODULAR CLASSROOMS



PORTABLE CLASSROOMS

BUILDINGS

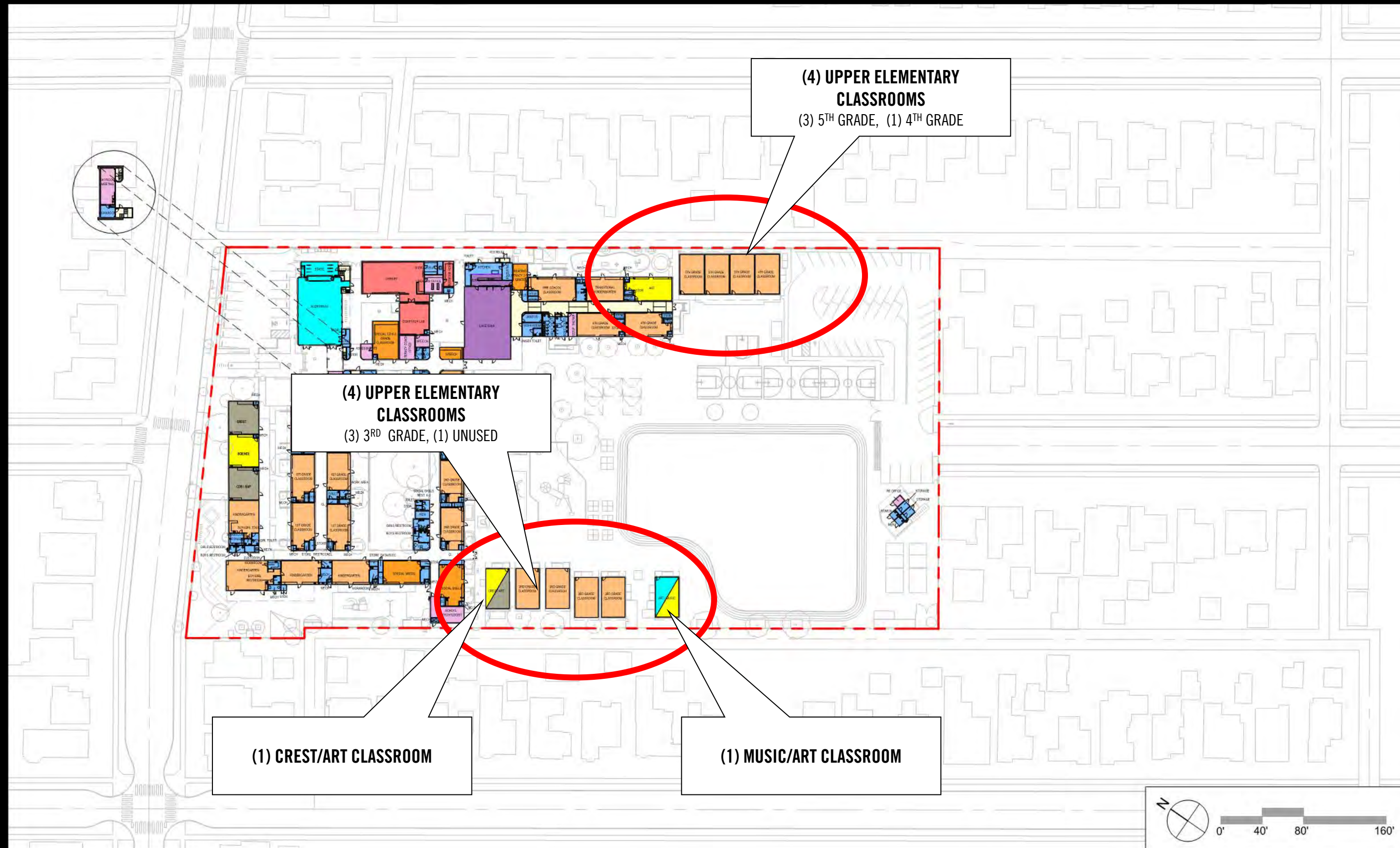

PROGRAM PLAN 1"=80'

JOHNSON FAVARO
5/13/2020 3:38:27 PM

OCCUPANCY

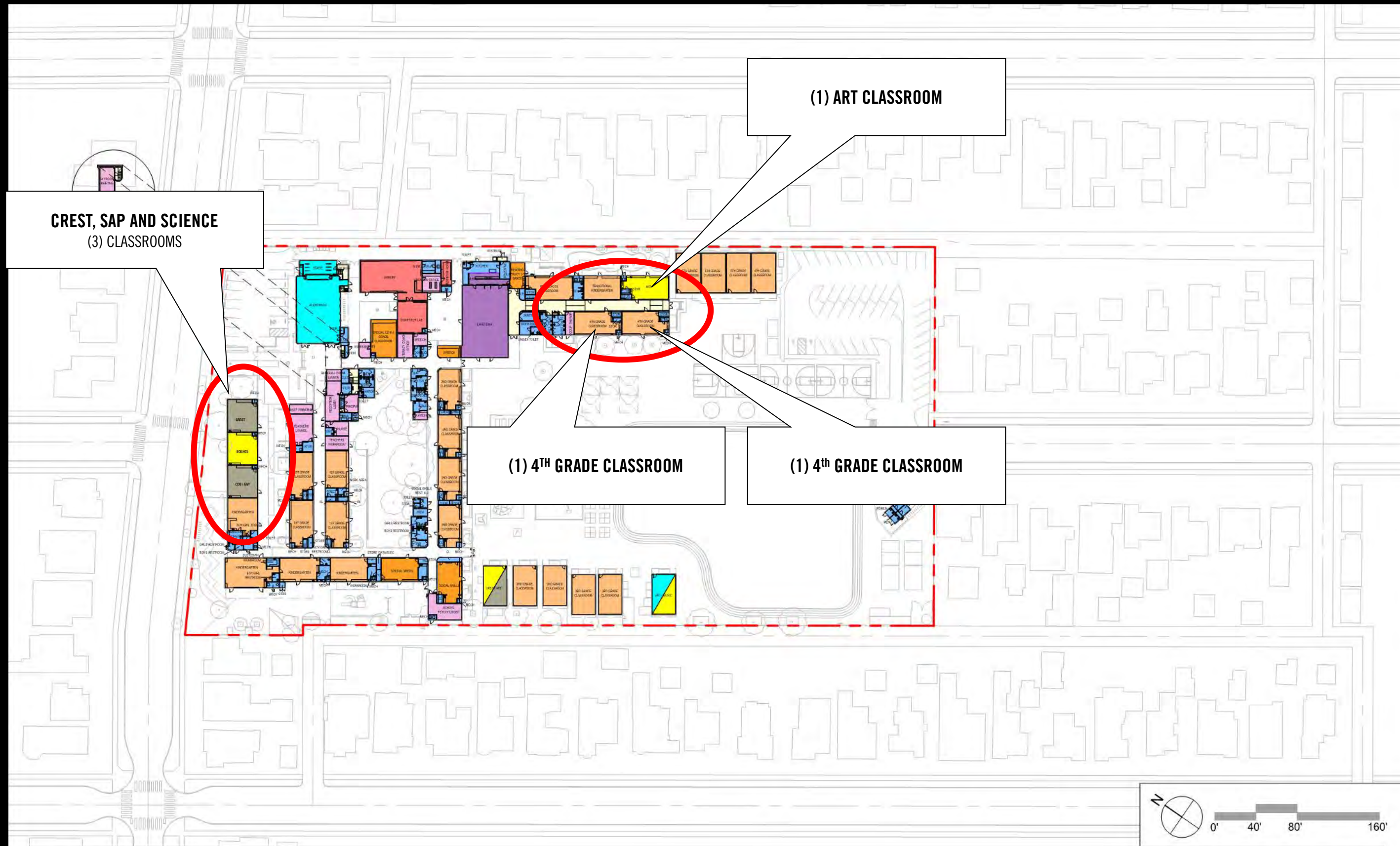

PROGRAM PLAN 1"=80'

JOHNSON FAVARO
5/13/2020 3:38:27 PM

OCCUPANCY

(4) 1ST GRADE CLASSROOMS



(4) 2ND GRADE CLASSROOMS

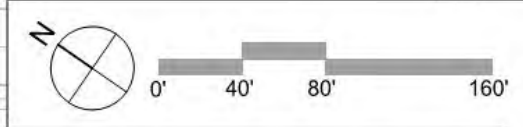

PROGRAM PLAN 1"=80'

JOHNSON FAVARO
5/13/2020 3:38:27 PM

OCCUPANCY

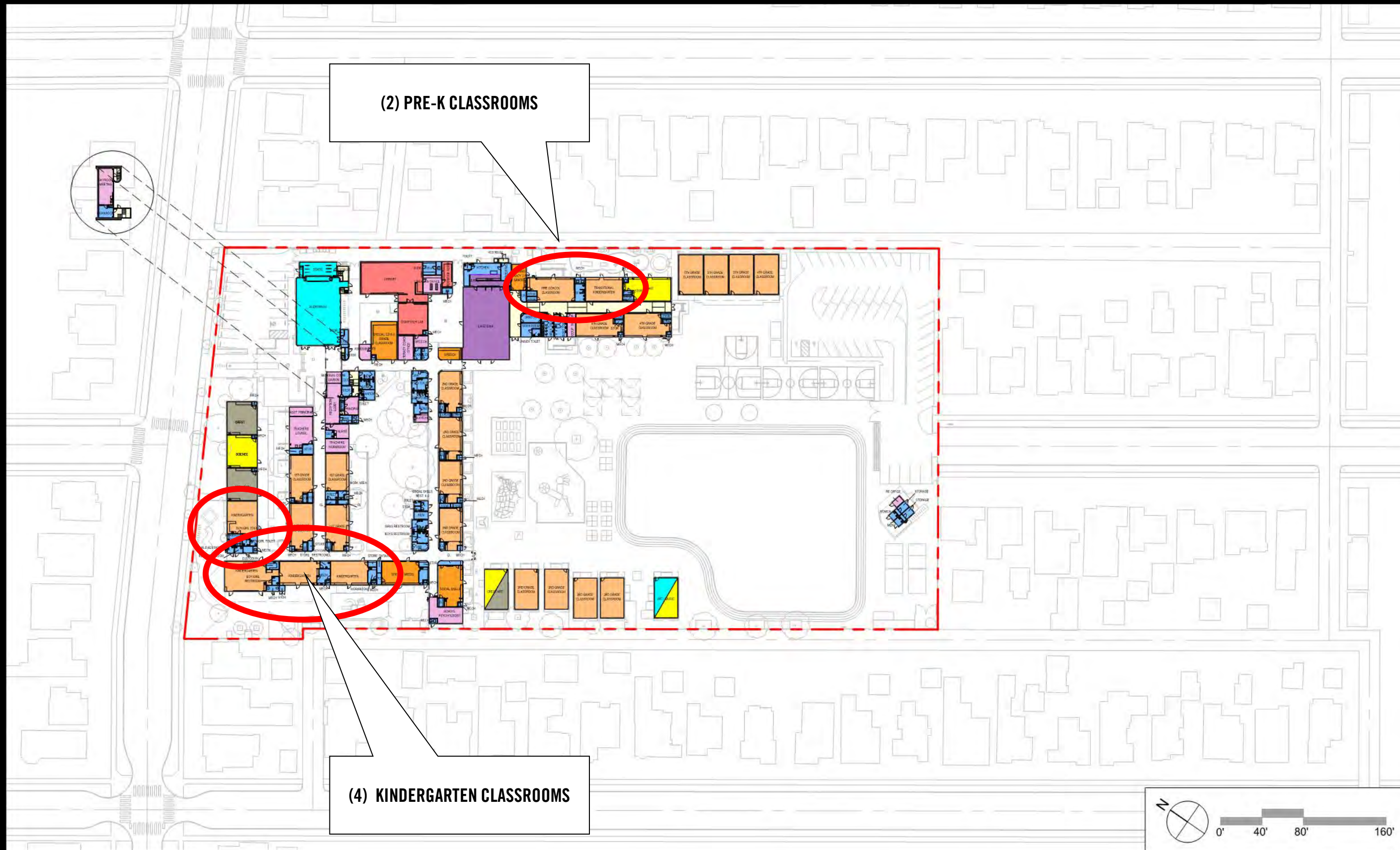

PROGRAM PLAN 1"=80'

JOHNSON FAVARO
5/13/2020 3:38:27 PM

OCCUPANCY

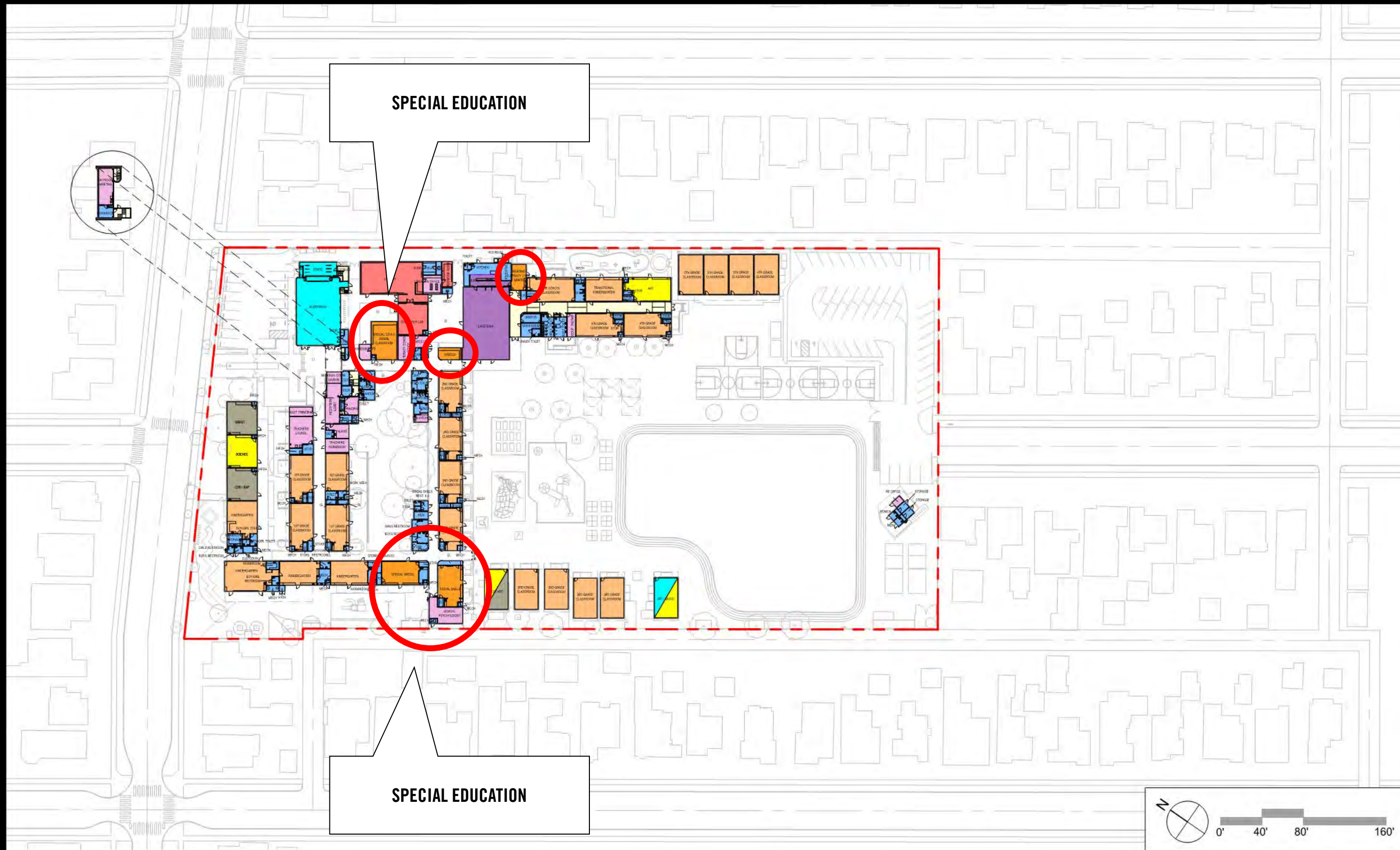

PROGRAM PLAN 1"=80'

JOHNSON FAVARO
5/13/2020 3:38:27 PM

OCCUPANCY

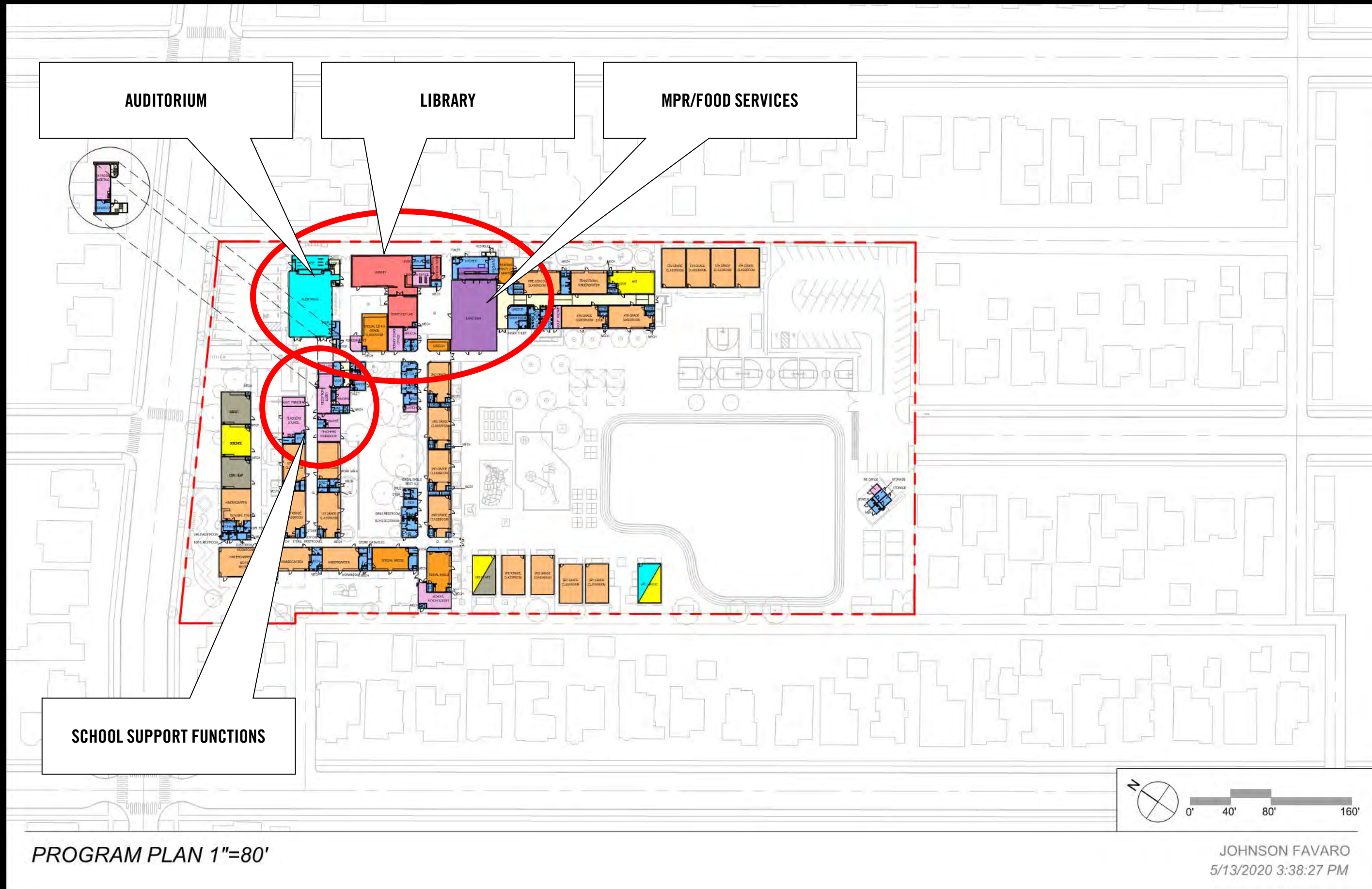

PROGRAM PLAN 1"=80'

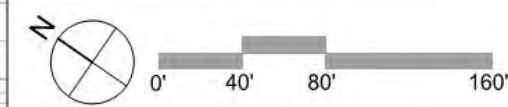

JOHNSON FAVARO
5/13/2020 3:38:27 PM

OCCUPANCY

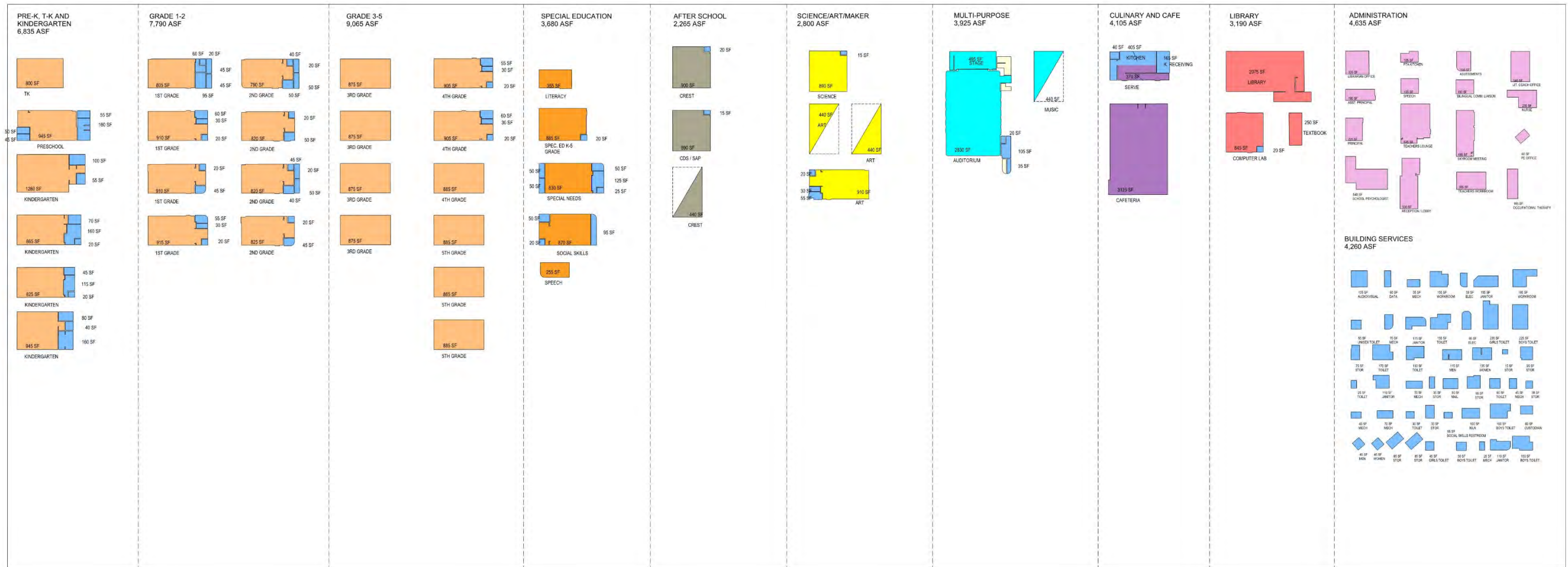

TODAY: 500 STUDENTS @ 52,500 SF OR 100 SF/STUDENT

(RECENT PAST: 650 STUDENTS @ 52,500 SF OR 80 SF/STUDENT)

OCCUPANCY



EDUCATION SPECIFICATIONS: 688 STUDENTS @ 90,200 SF (130 SF/STUDENT)

OCCUPANCY



OCCUPANCY

Where we are

(Campus assessments and analysis)

- Clarifications?
- Agree/disagree with observations?
- Did we miss anything?
- Things to omit or emphasize less?

How we move forward

(Long term test fit)

How we move forward

(Long term test fit)

- Clarifications?
- Agree/disagree with direction presented?
- What resonated most (high priority)?
- What resonated least (low priority)?

Education specifications



ARRAY OF SPACES TO SERVE A STUDENT POPULATION OF 688 STUDENTS

EARLY EDUCATION AND KINDERGARTEN

GRADES 3-5

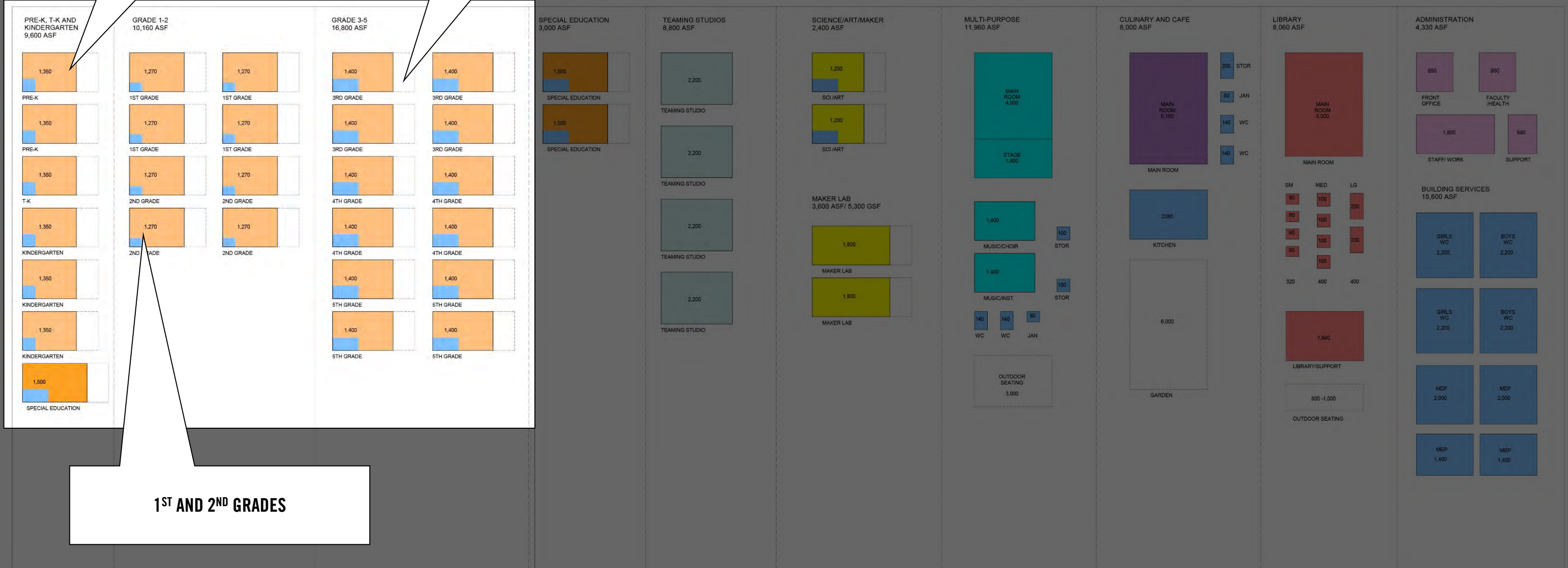

1ST AND 2ND GRADES

ARRAY OF SPACES TO SERVE A STUDENT POPULATION OF 688 STUDENTS



KINDERGARTEN/PRE-K/TK CLASSROOM AXON



GRADES 1-2 CLASSROOM AXON

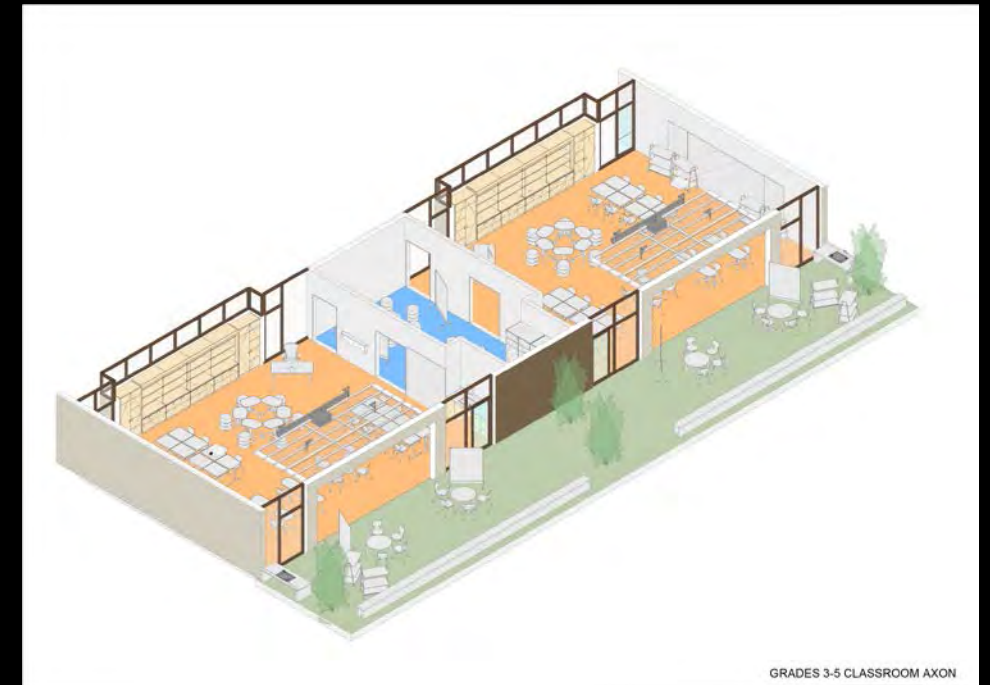

GRADES 3-5 CLASSROOM AXON



KINDER/PRE-K/TK CLASSROOM



GRADES 1-2 CLASSROOM

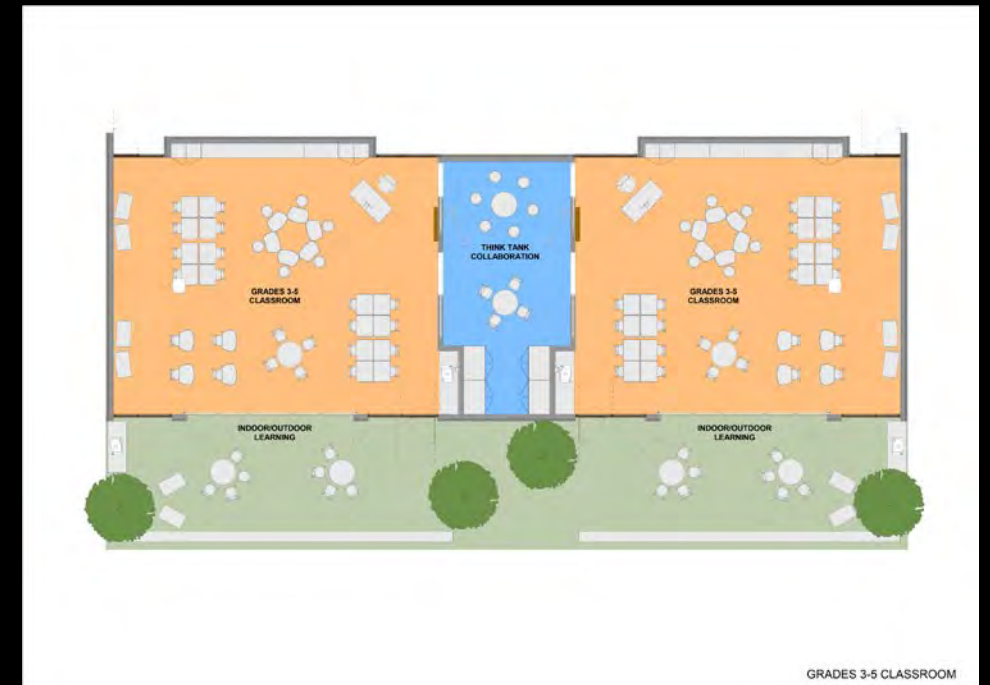

GRADES 3-5 CLASSROOM

EARLY EDUCATION AND KINDERGARTEN @ 1,350 ASF

1ST AND 2ND GRADE @ 1,270 ASF

3RD – 5TH GRADE @ 1,400 ASF

2nd GRADE CLASSROOM
@ 820 SF

4th GRADE CLASSROOMS
@ 1,270 SF



GRADES 1-2 CLASSROOM

1ST AND 2ND GRADE @ 1,270 ASF



GRADES 3-5 CLASSROOM

3RD - 5TH GRADE @ 1,400 ASF

4th GRADE CLASSROOMS
@ 900 SF

4th GRADE CLASSROOMS
@ 1,400 SF

PROGRAM PLAN 1"=80'

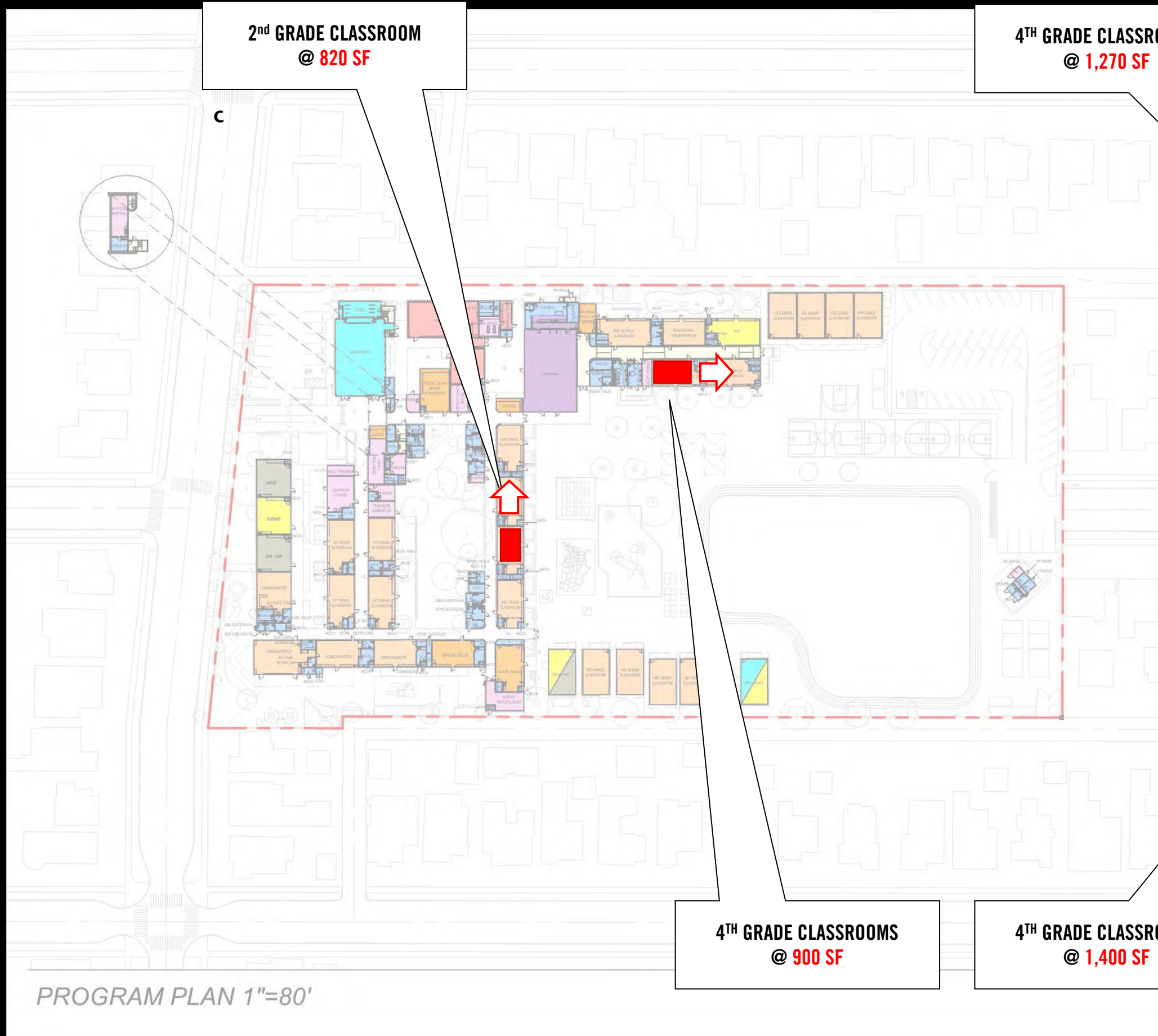

1ST AND 2ND GRADE @ 1,270 ASF

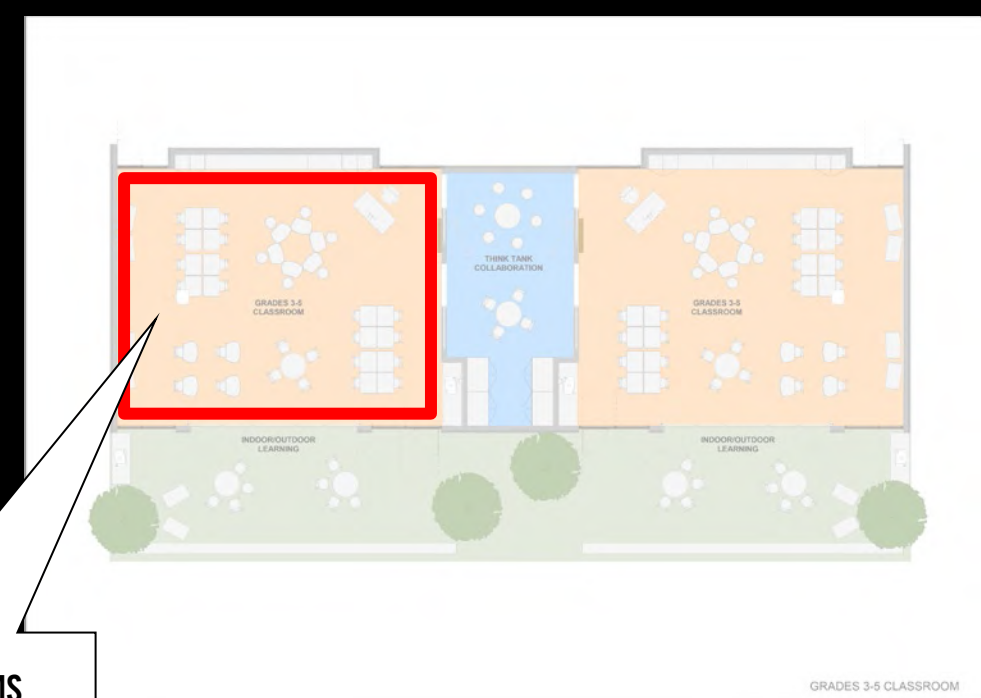

3RD - 5TH GRADE @ 1,400 ASF

PROGRAM PLAN 1"=80'



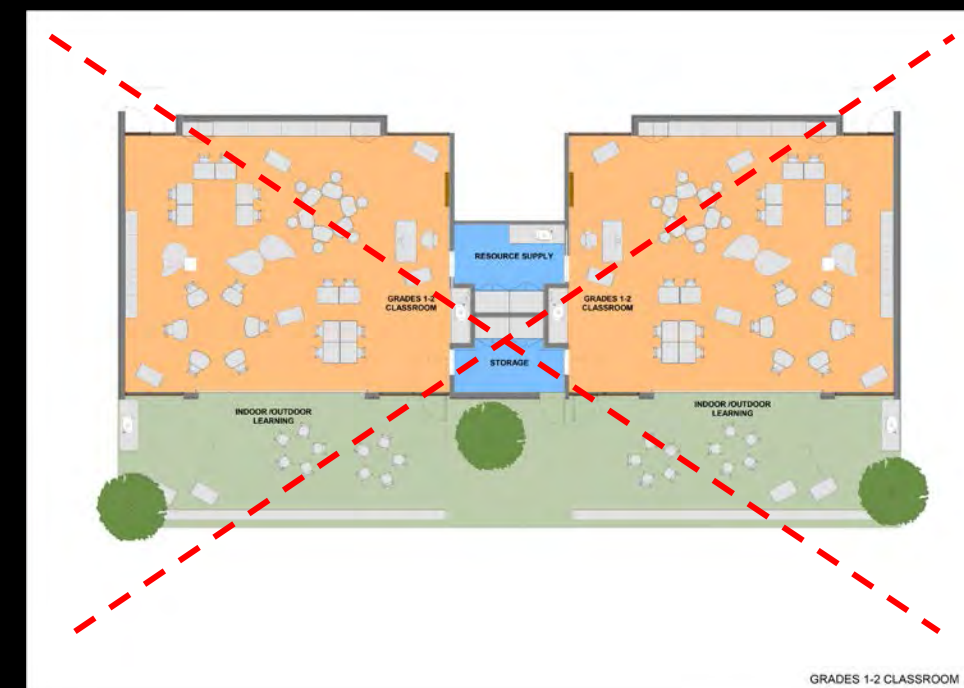
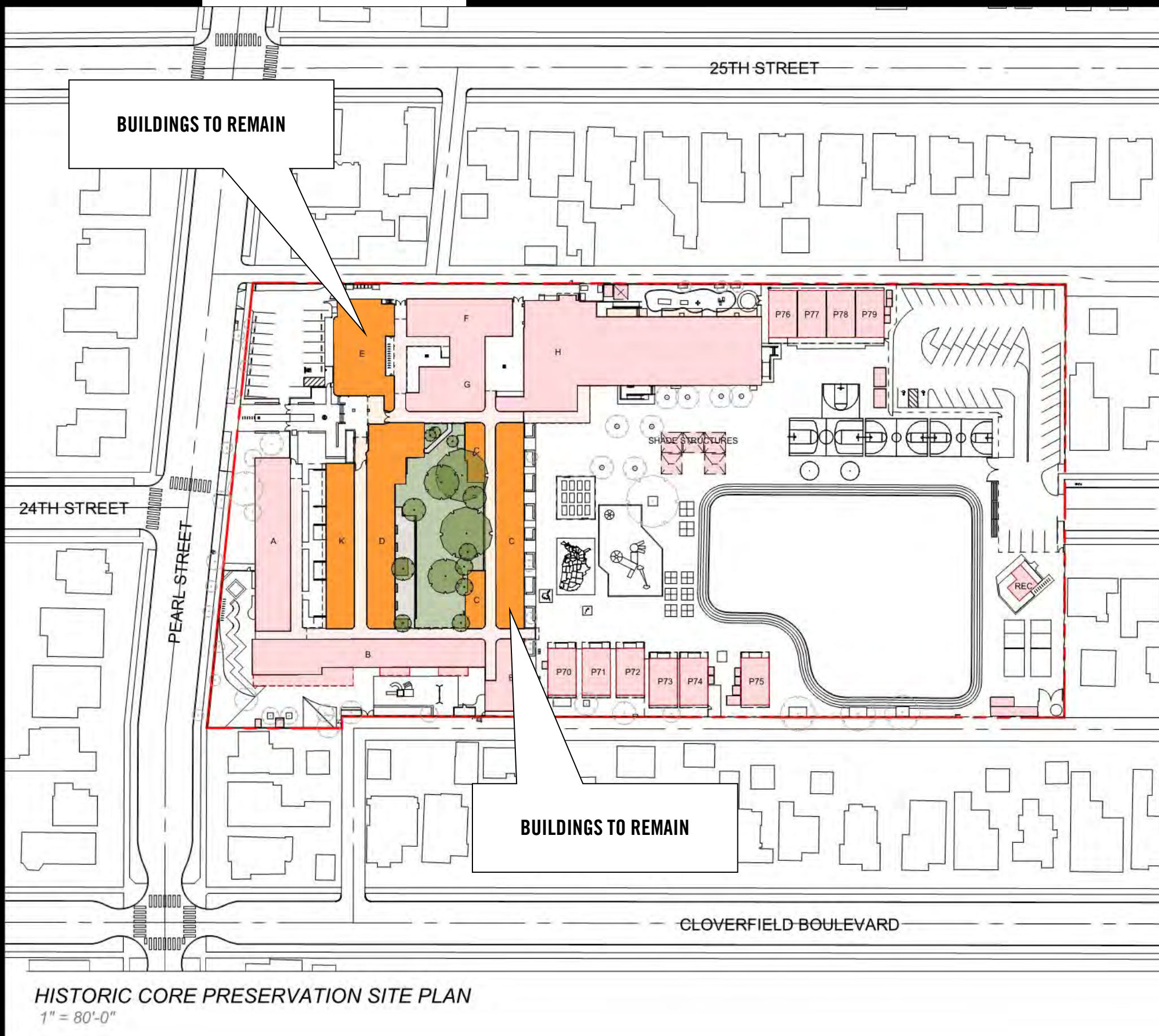

1ST AND 2ND GRADE @ 1,270 ASF

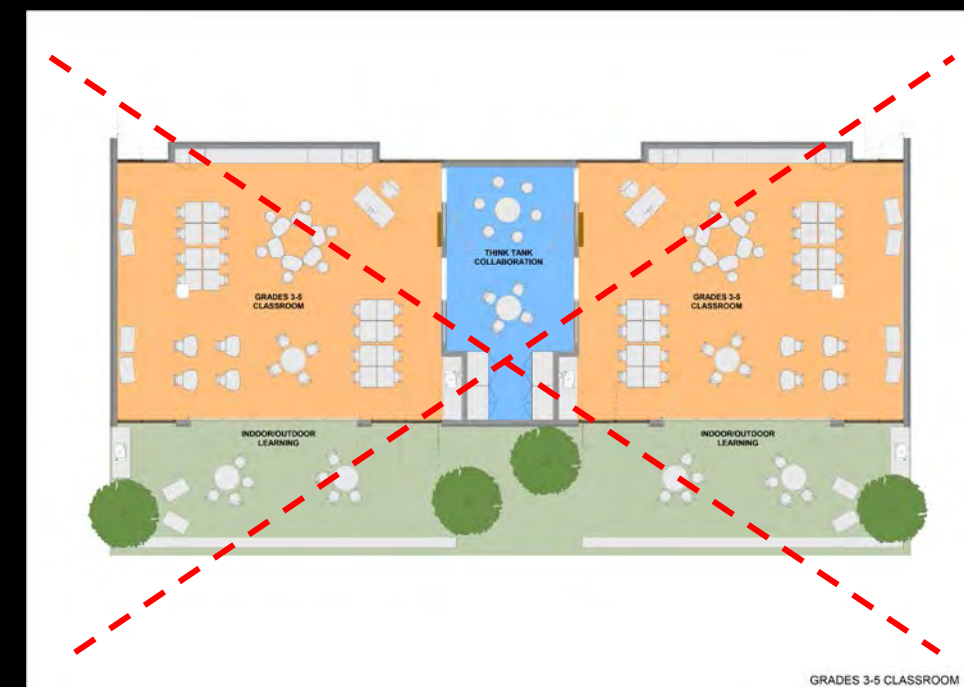

3RD - 5TH GRADE @ 1,400 ASF

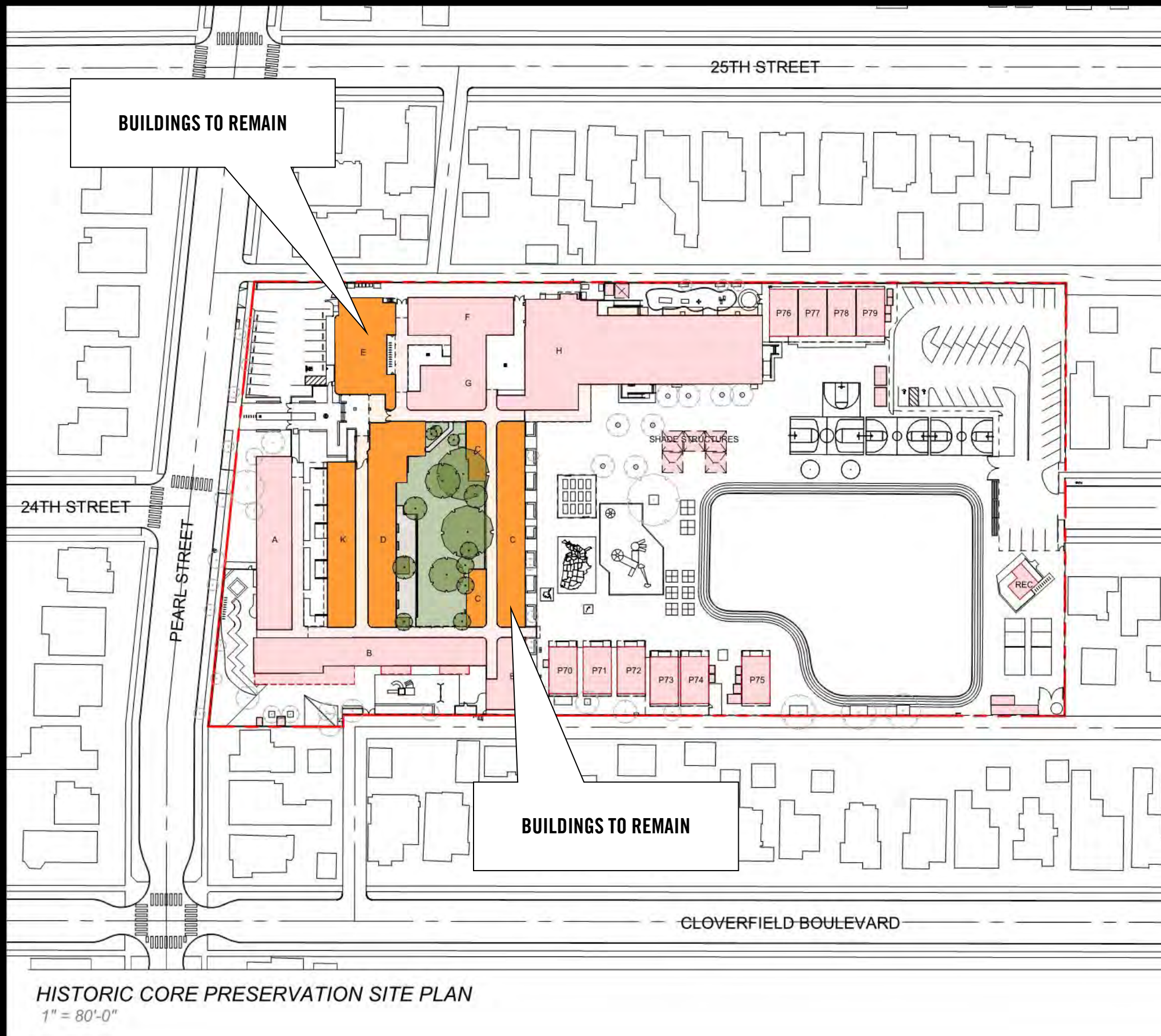

HISTORIC CORE PRESERVATION SITE PLAN
1" = 80'-0"

BUILDINGS

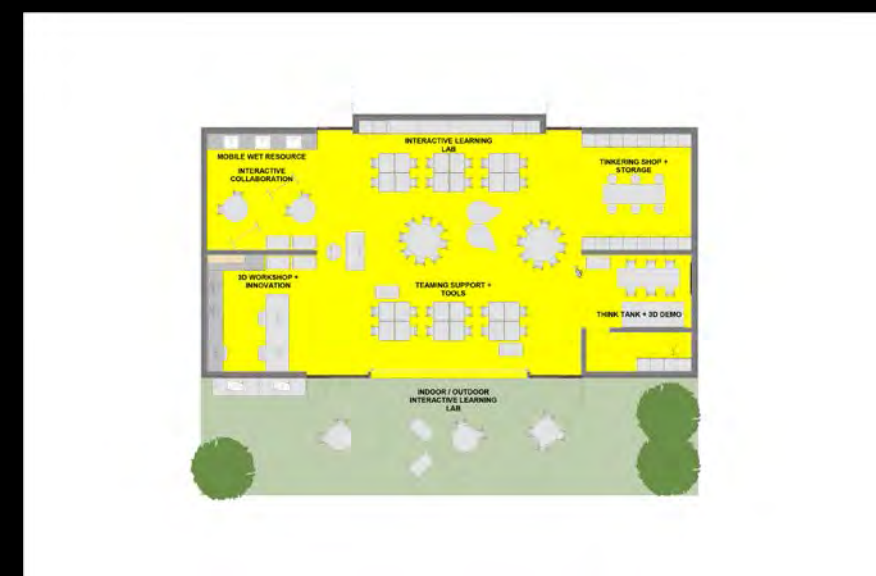

MAKER LAB/STEM CLASSROOMS



SPECIAL EDUCATION

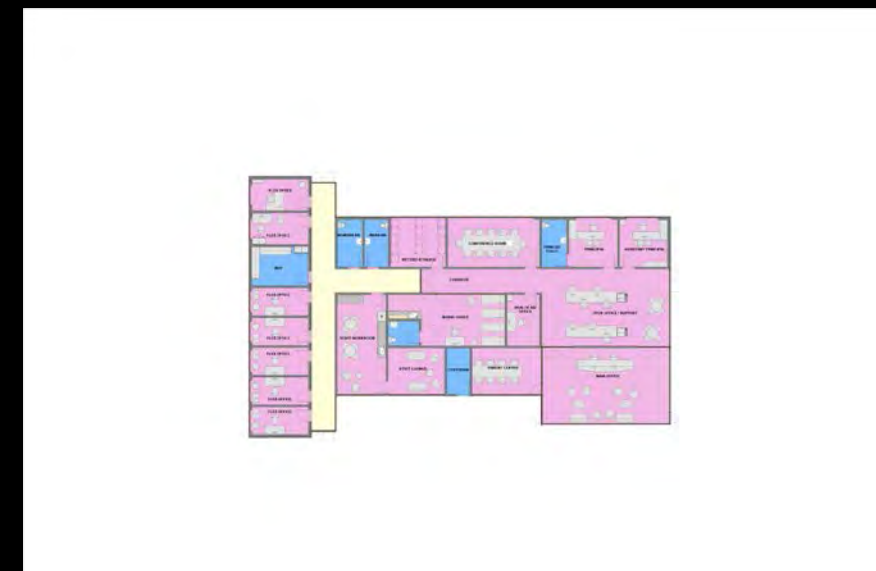

SCHOOL SUPPORT FUNCTIONS

SPECIAL EDUCATION CLASSROOMS

SCIENCE/ART CLASSROOM

MULTIPURPOSE CULINARY CAFE

PARENTS, FACULTY AND STAFF

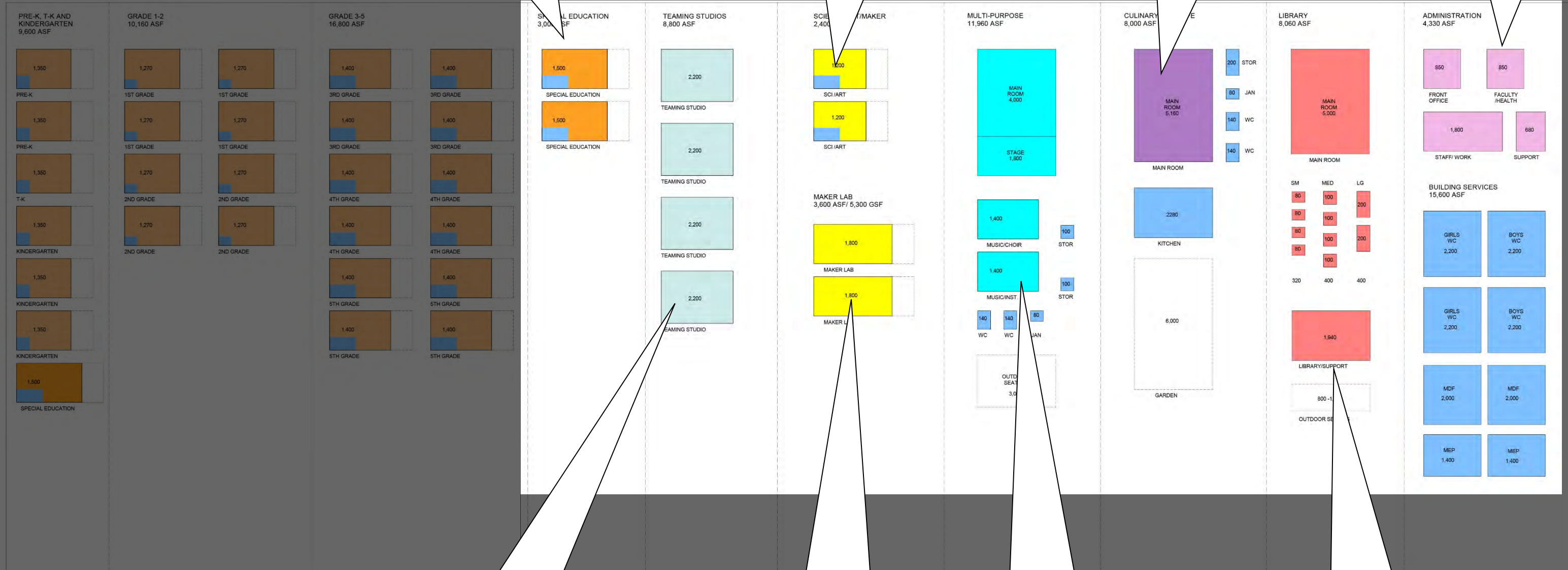

TEAMING STUDIOS

MAKER SPACE/STEM CLASSROOMS

AUDITORIUM AND MUSIC CLASSROOMS

LIBRARY

ARRAY OF SPACES TO SERVE A STUDENT POPULATION OF 688 STUDENTS

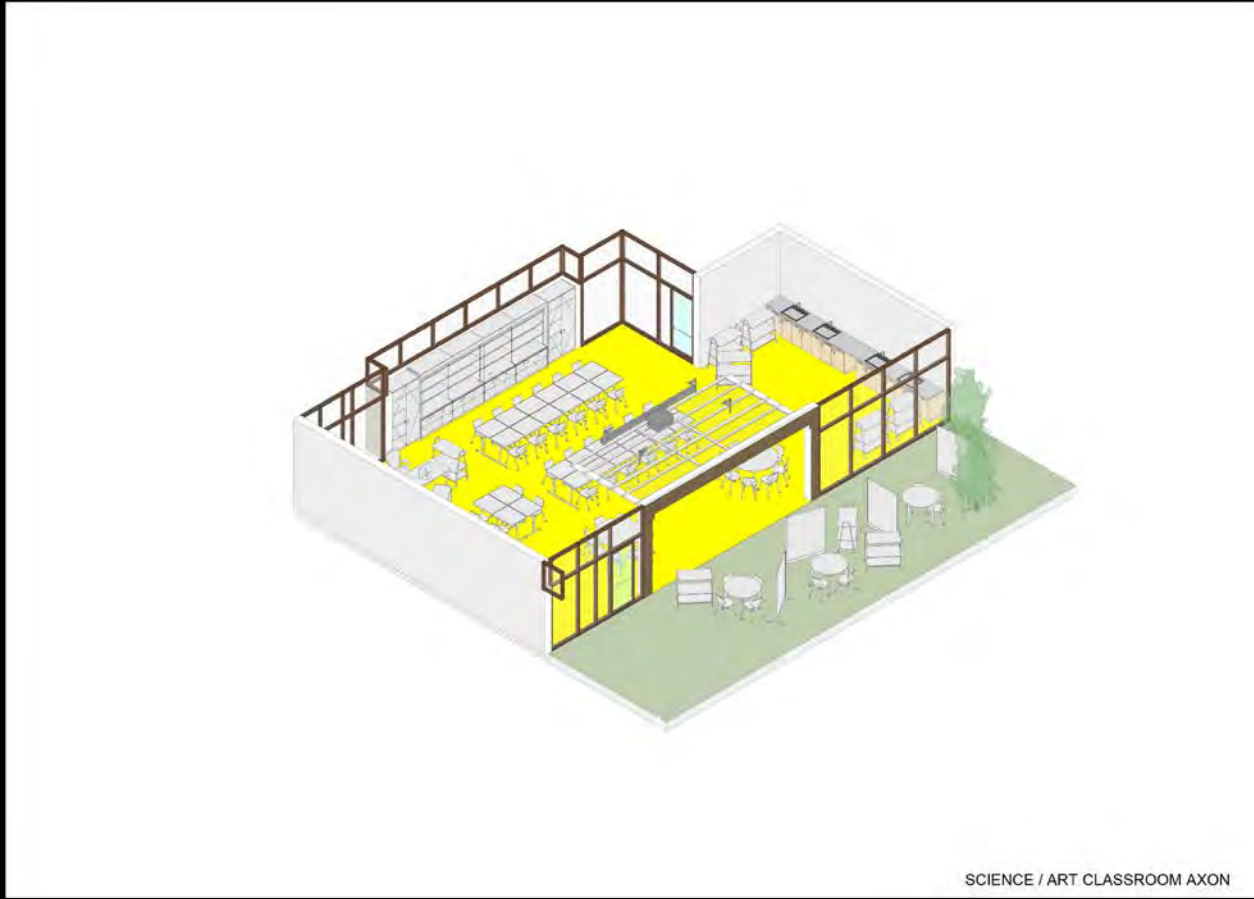

SCIENCE / ART CLASSROOM AXON

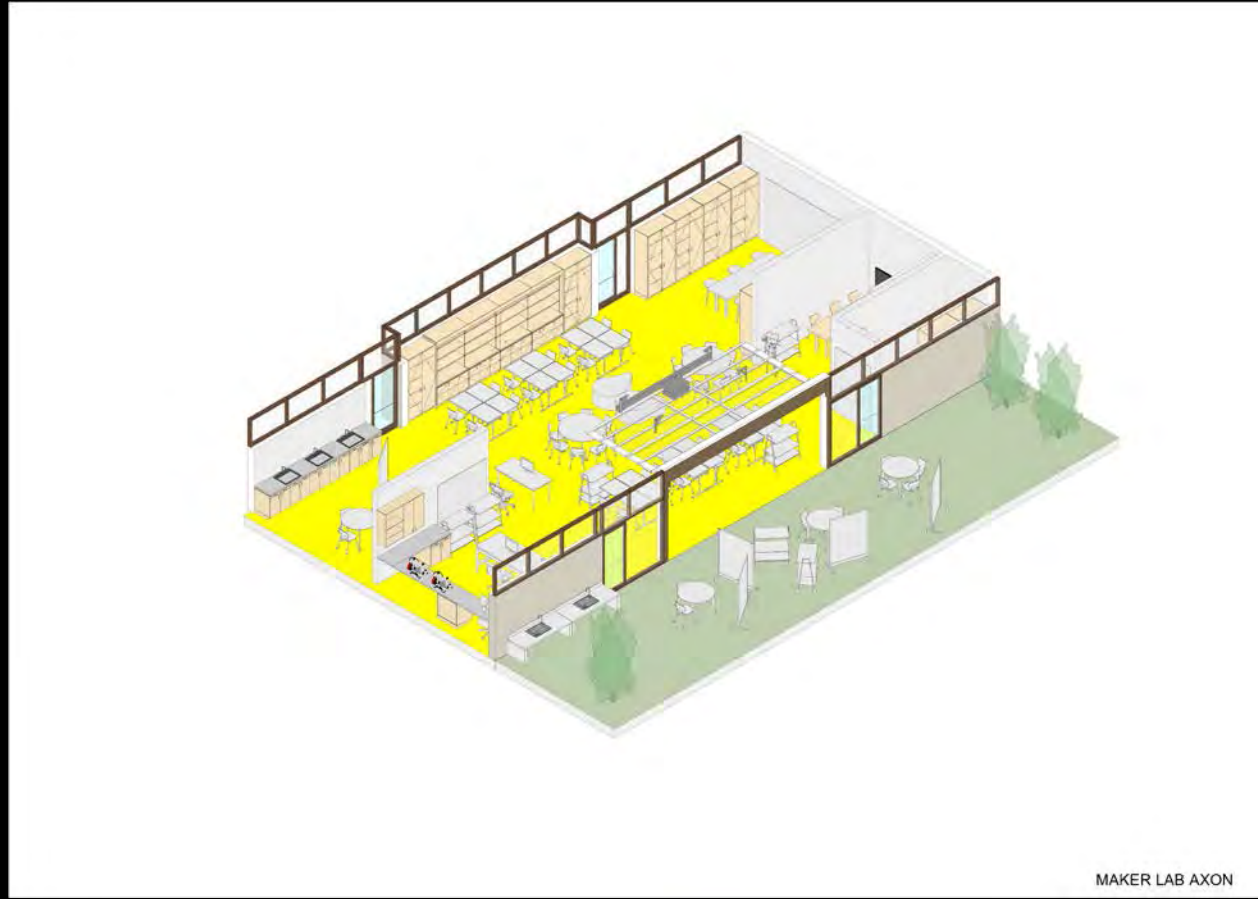

MAKER LAB AXON

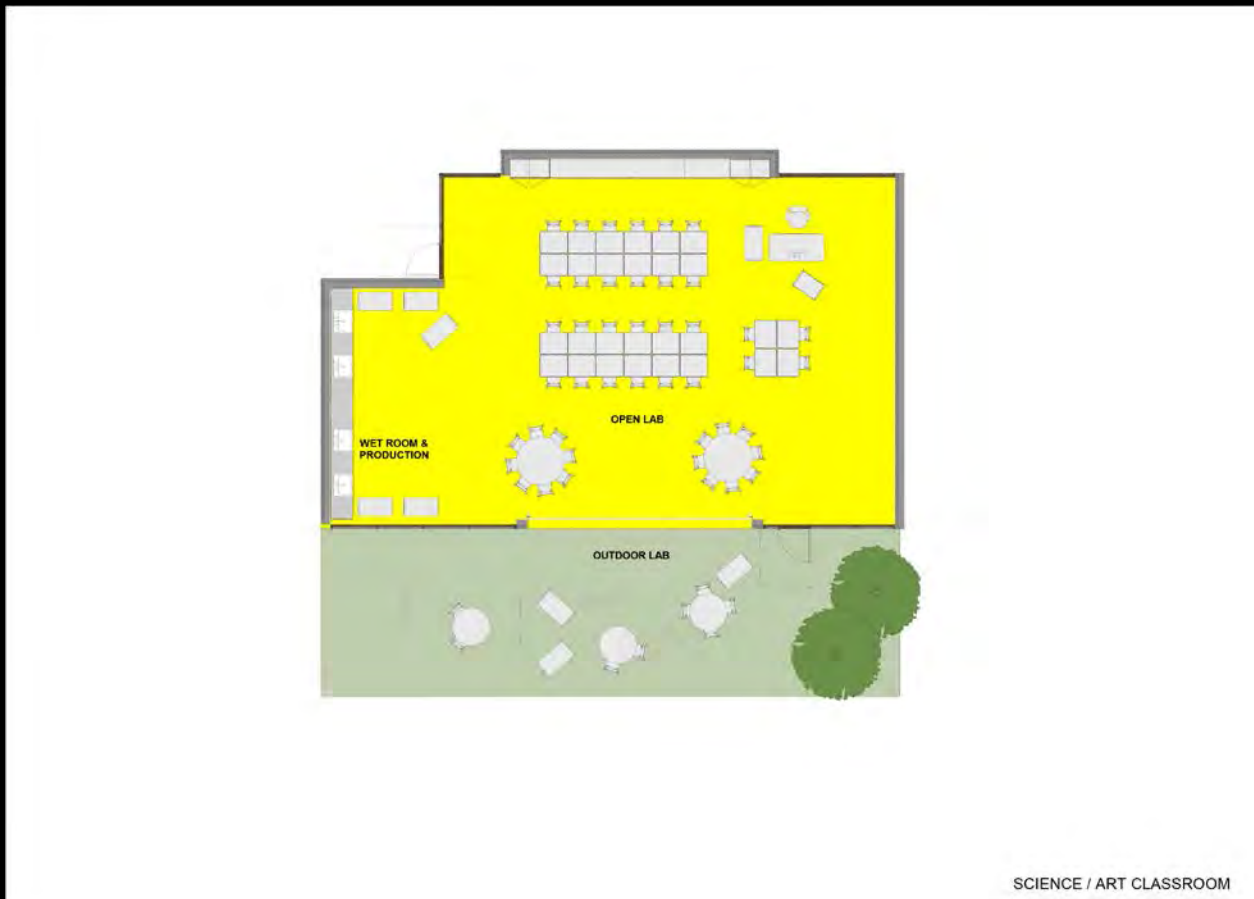

SCIENCE / ART CLASSROOM



MAKER LAB

SCIENCE/ART CLASSROOMS @ 1,200 SF

MAKER SPACES @ 1,800 SF

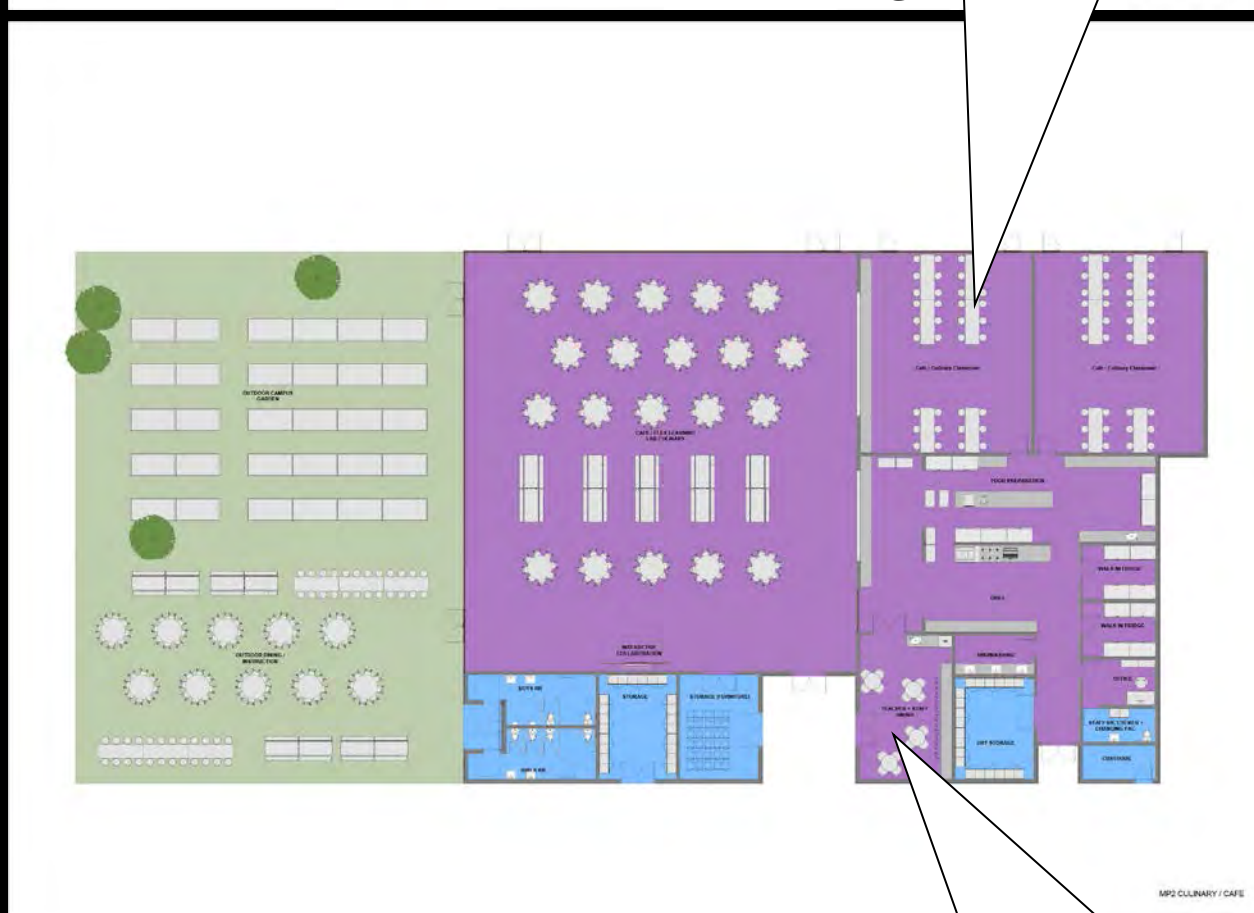
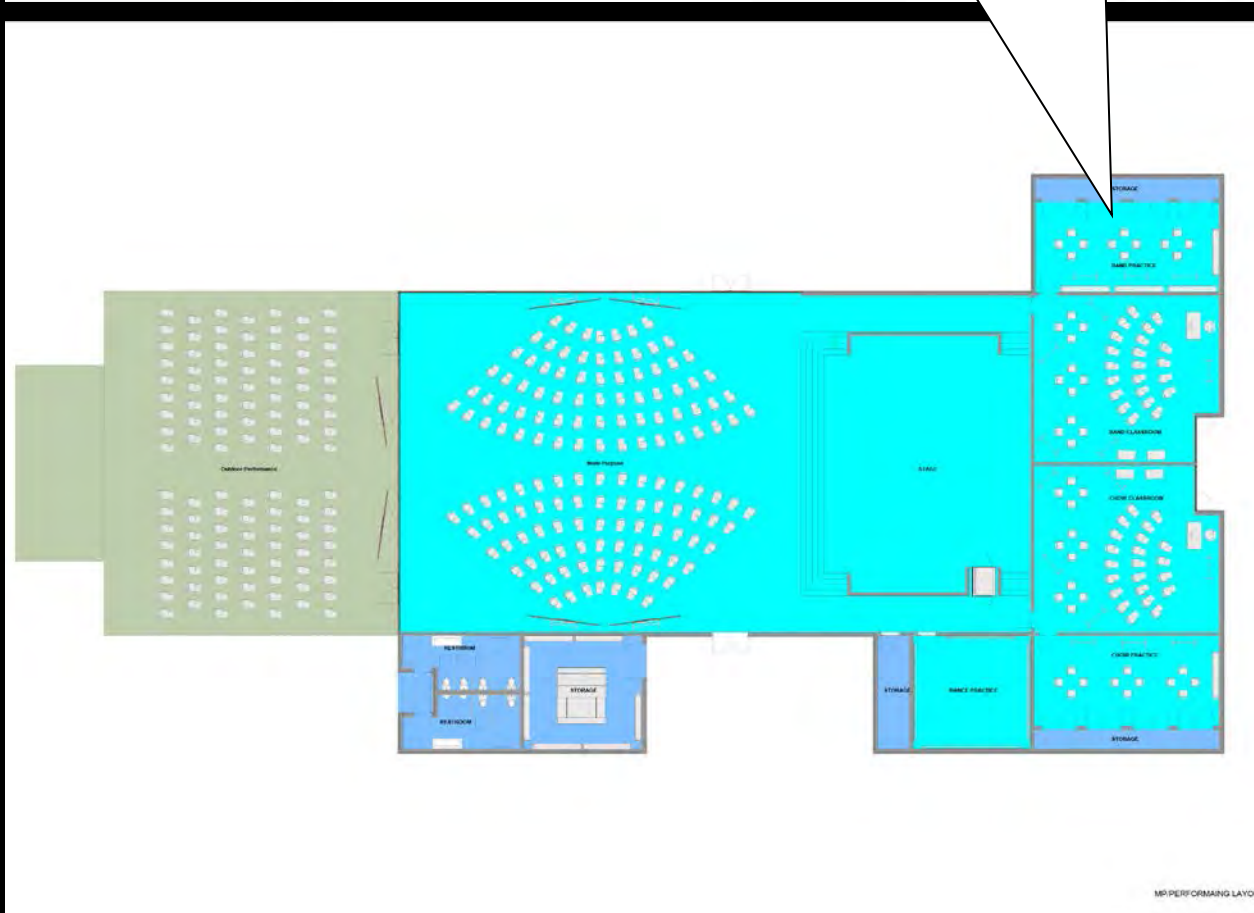
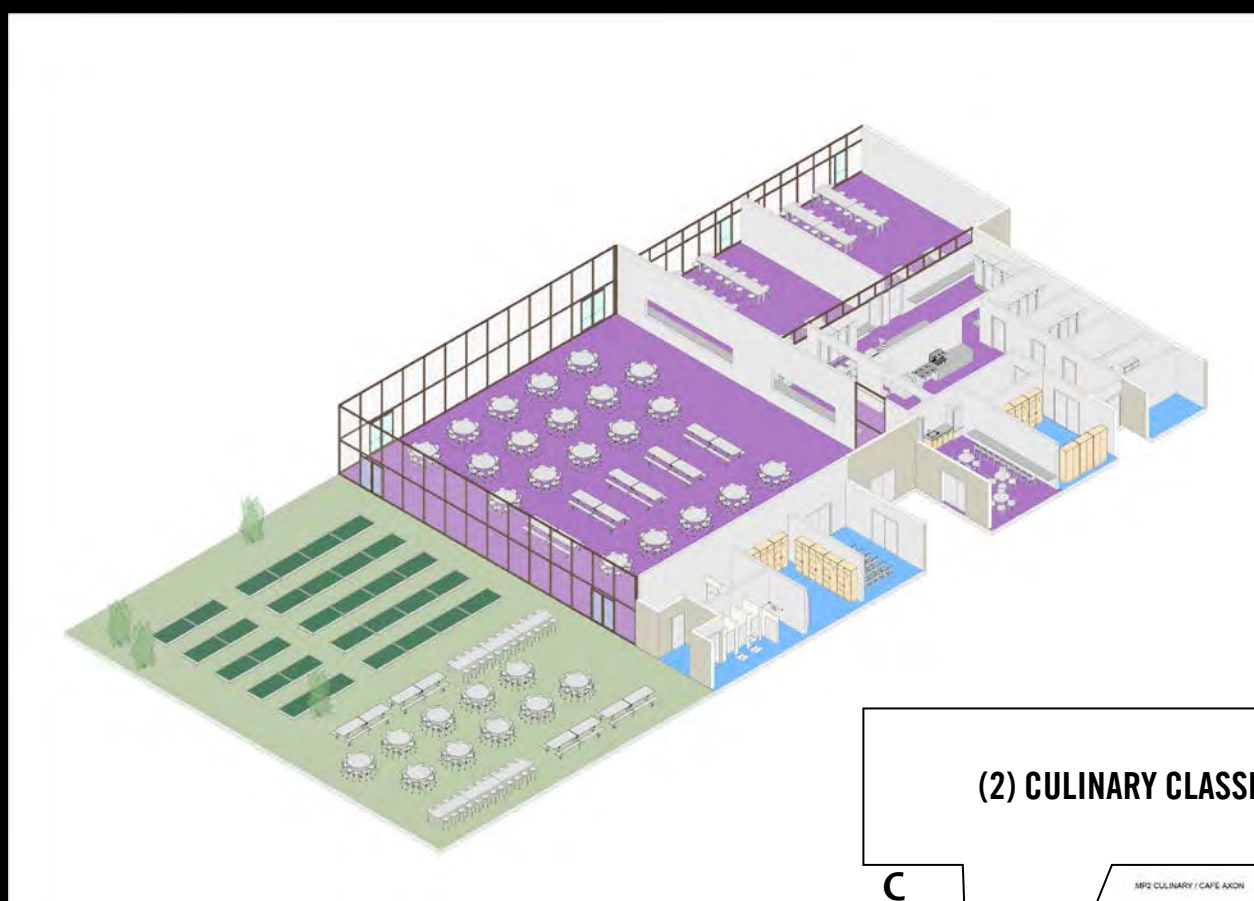
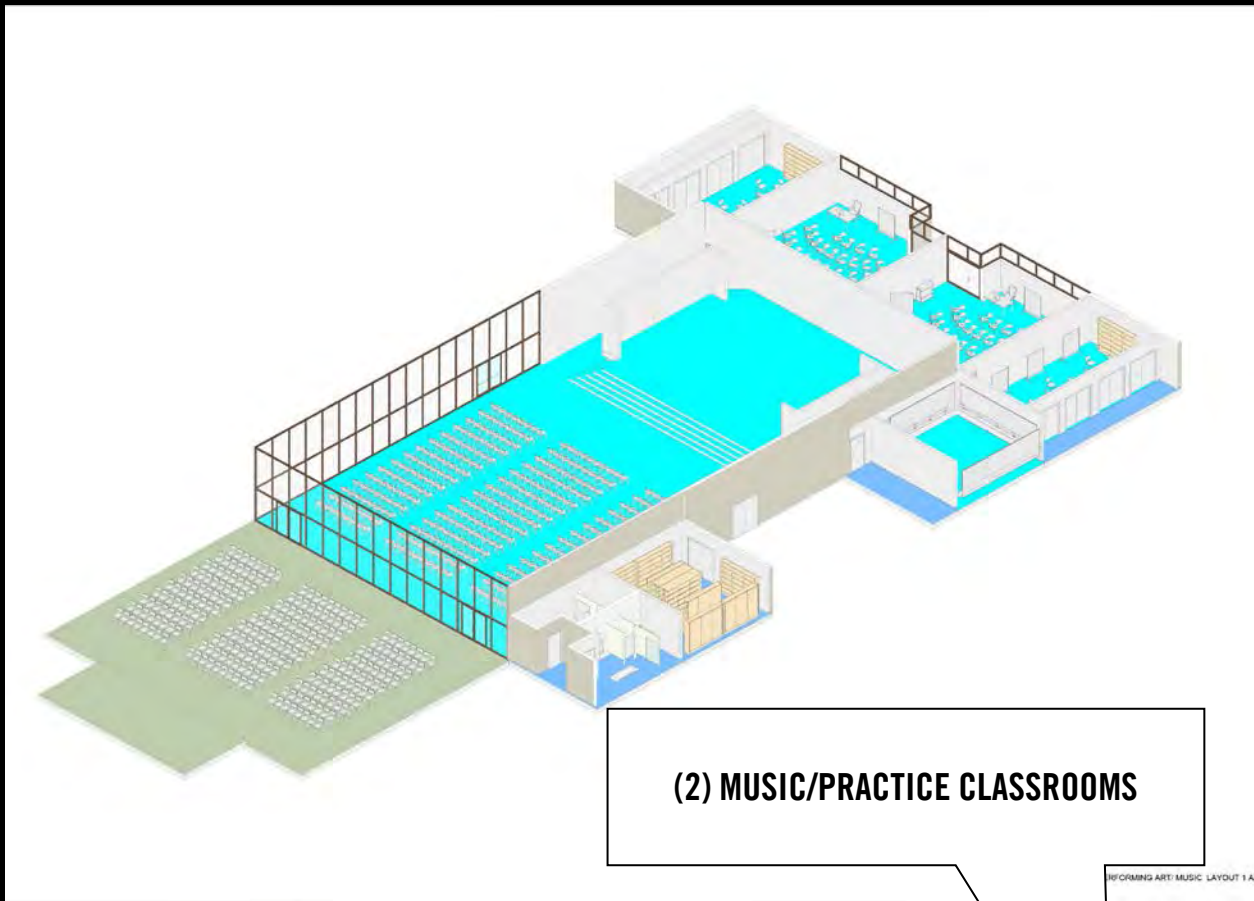

MULTIPURPOSE AUDITORIUM @ 9,000 SF

MULTIPURPOSE CULINARY CAFÉ @ 8,000 SF

FACULTY/STAFF DINING ROOM

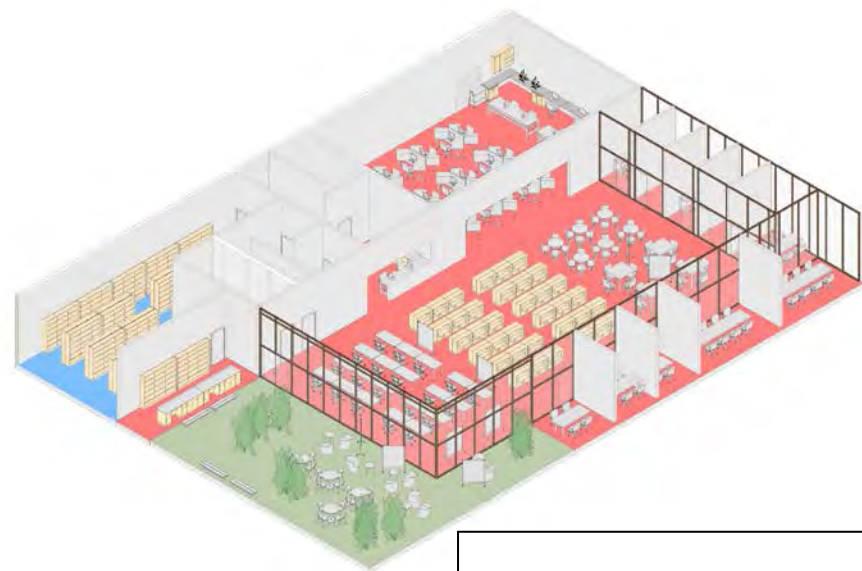

COLLABORATION SPACES

LIBRARY AXON

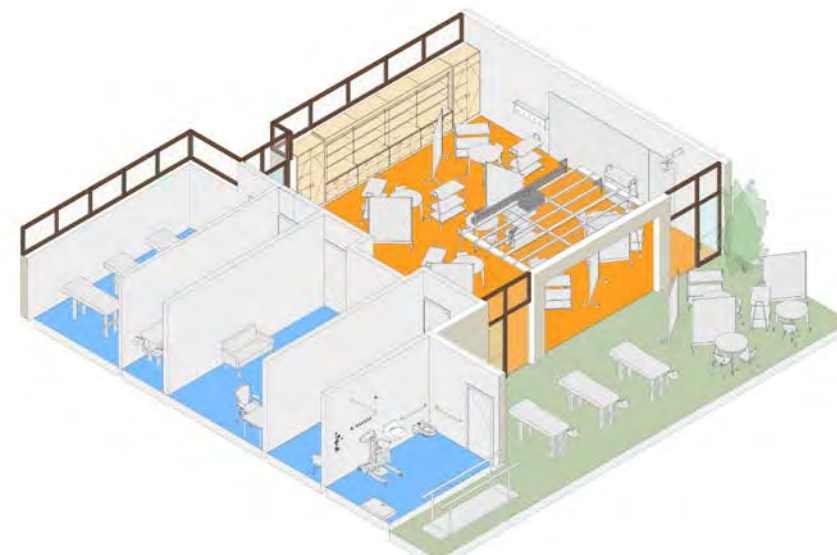

PHYSICAL THERAPY ROOM

STAFF OFFICES AND WORK ROOMS

SPECIAL EDUCATION AXO



GROUP STUDY ROOMS

LIBRARY @ 8,000 SF



SHOWER AND RESTROOM

SPECIAL EDUCATION @ 1,500 SF

SPECIAL EDUCATION

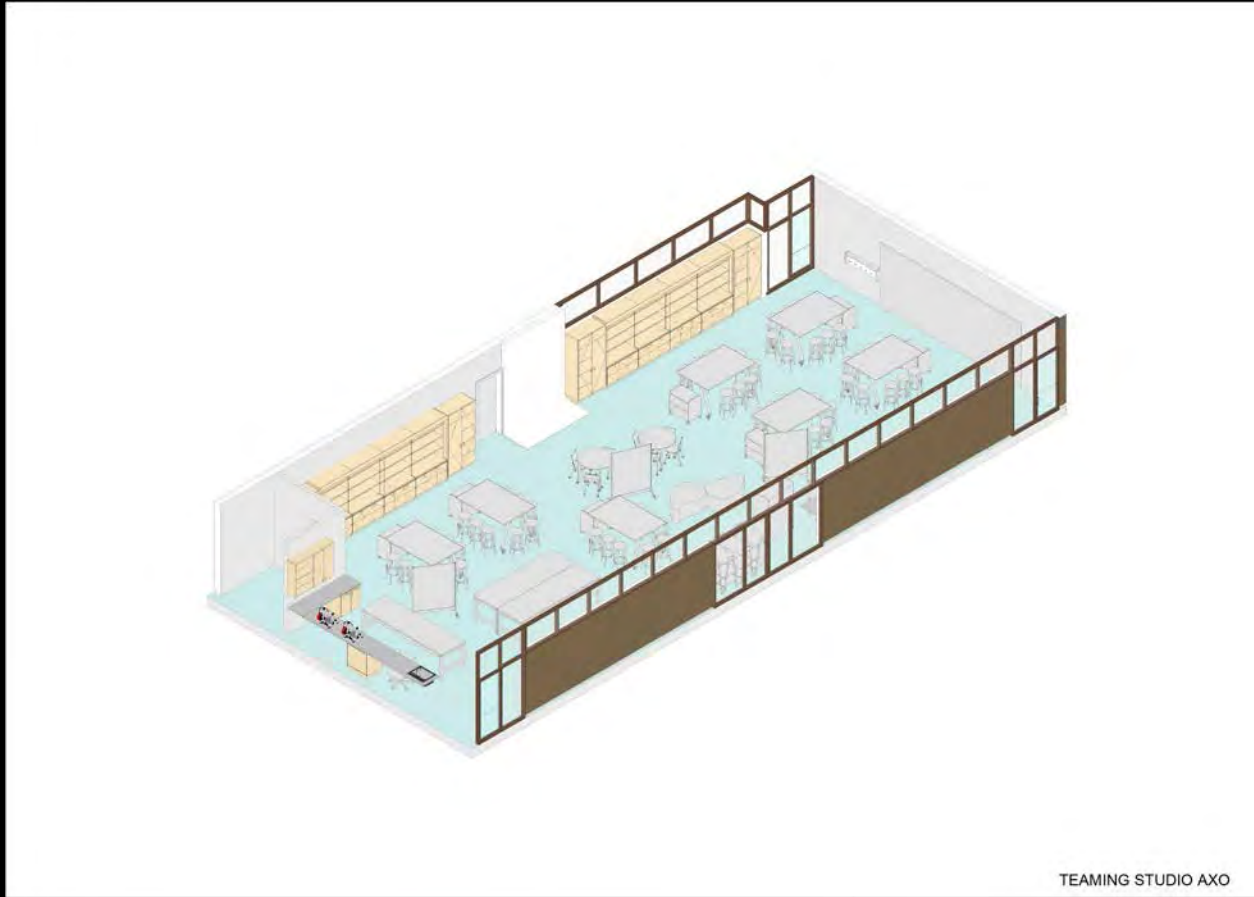

TEAMING STUDIO AXO



ADMINISTRATION / SUPPORT AXON

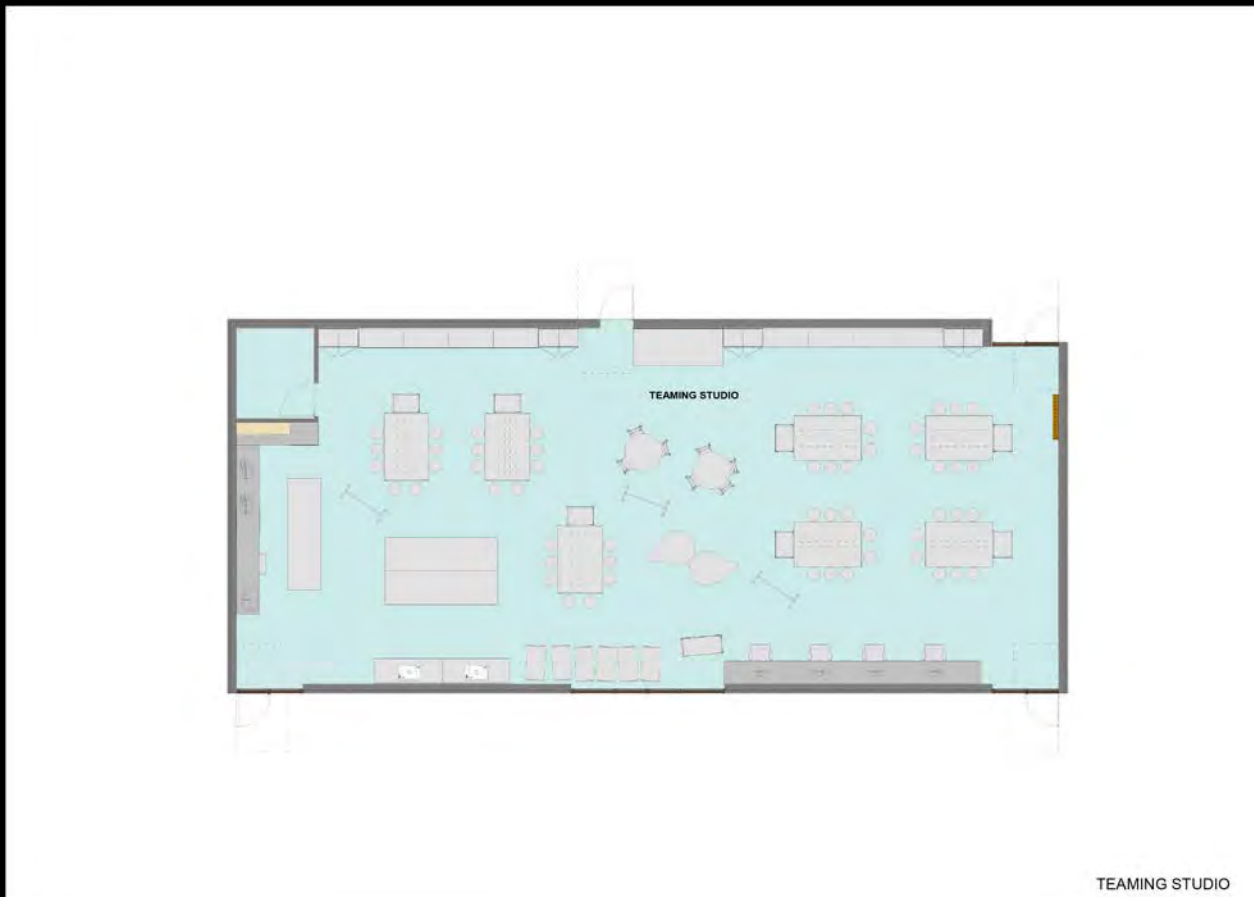

TEAMING STUDIO

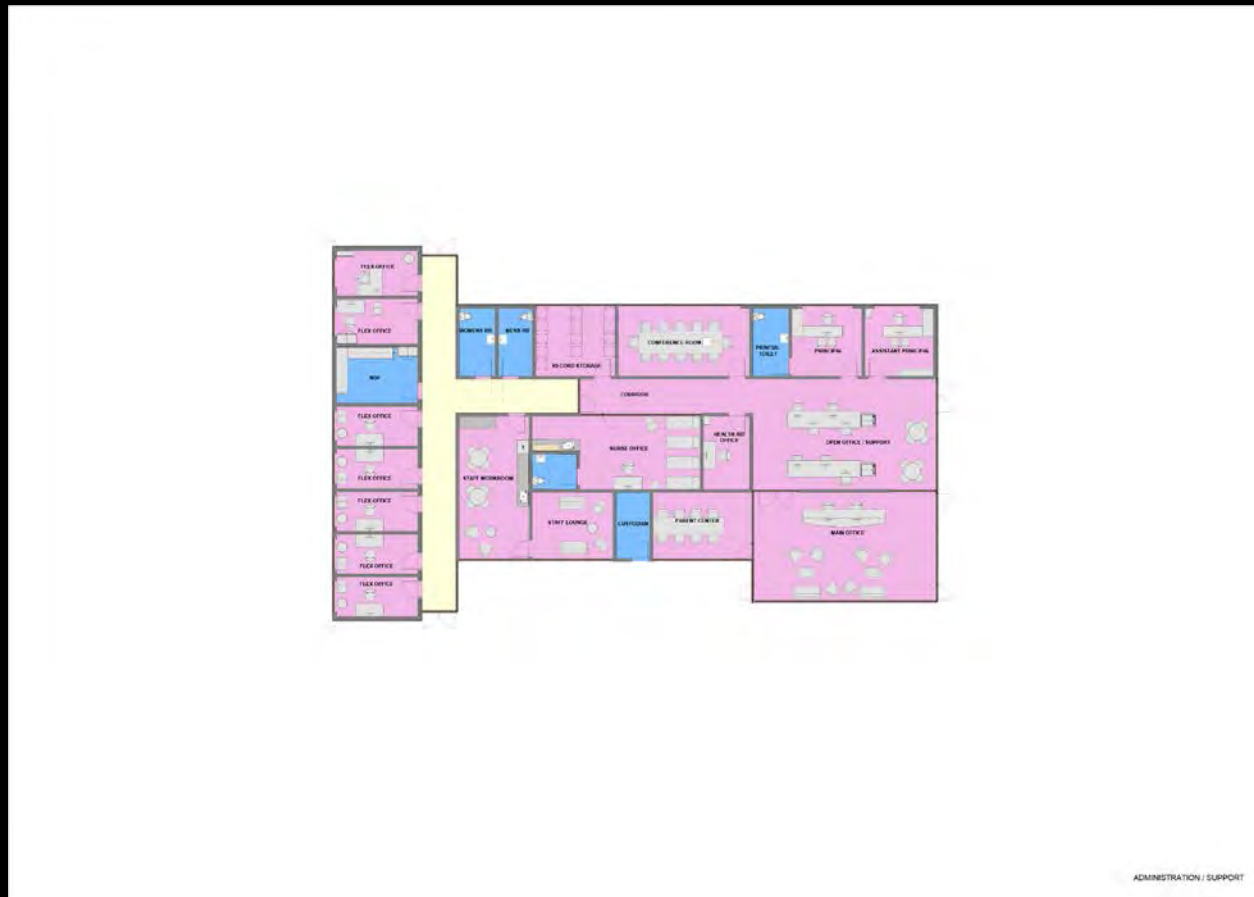

ADMINISTRATION / SUPPORT

TEAMING STUDIOS @ 2,200 SF

SCHOOL SUPPORT FUNCTIONS @ 4,500 SF

EXISTING CAMPUS
@ 52,500 ASF

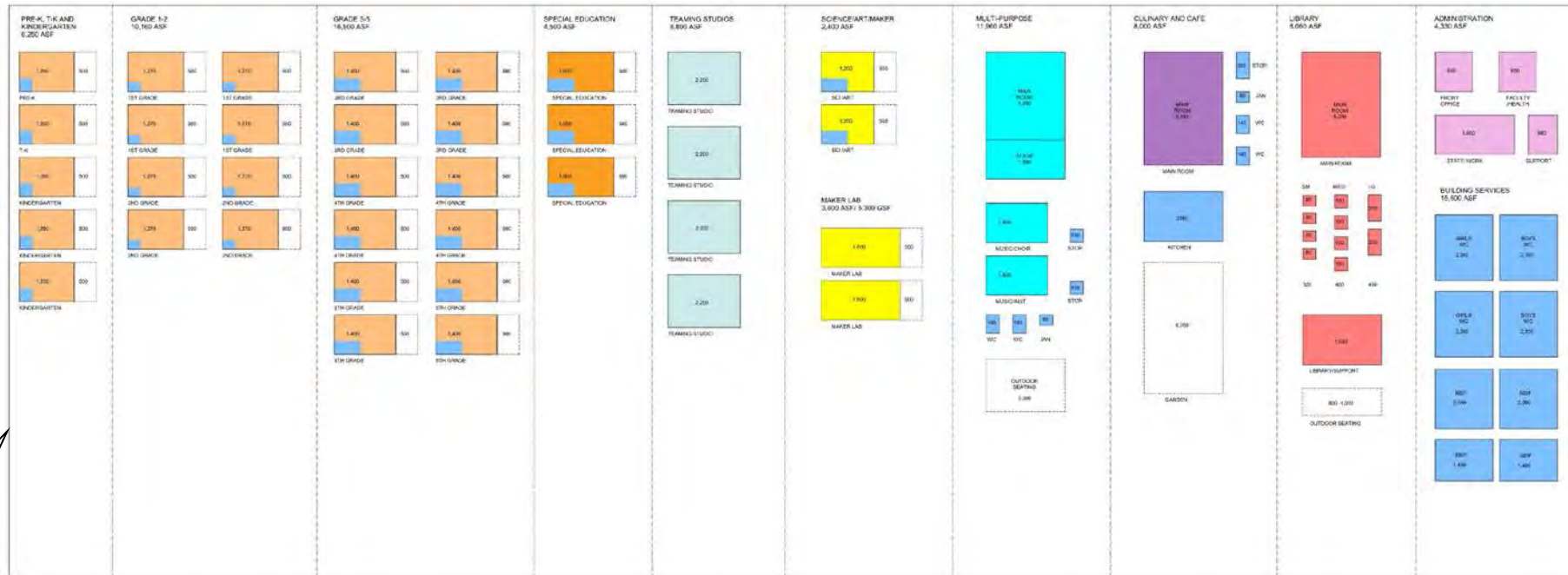
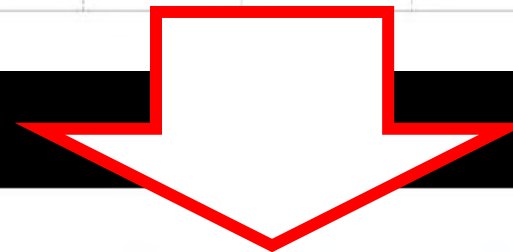

EDUCATION SPECIFICATIONS
@ 90,200 ASF

LONG TERM PROGRAM FIT

How we move forward

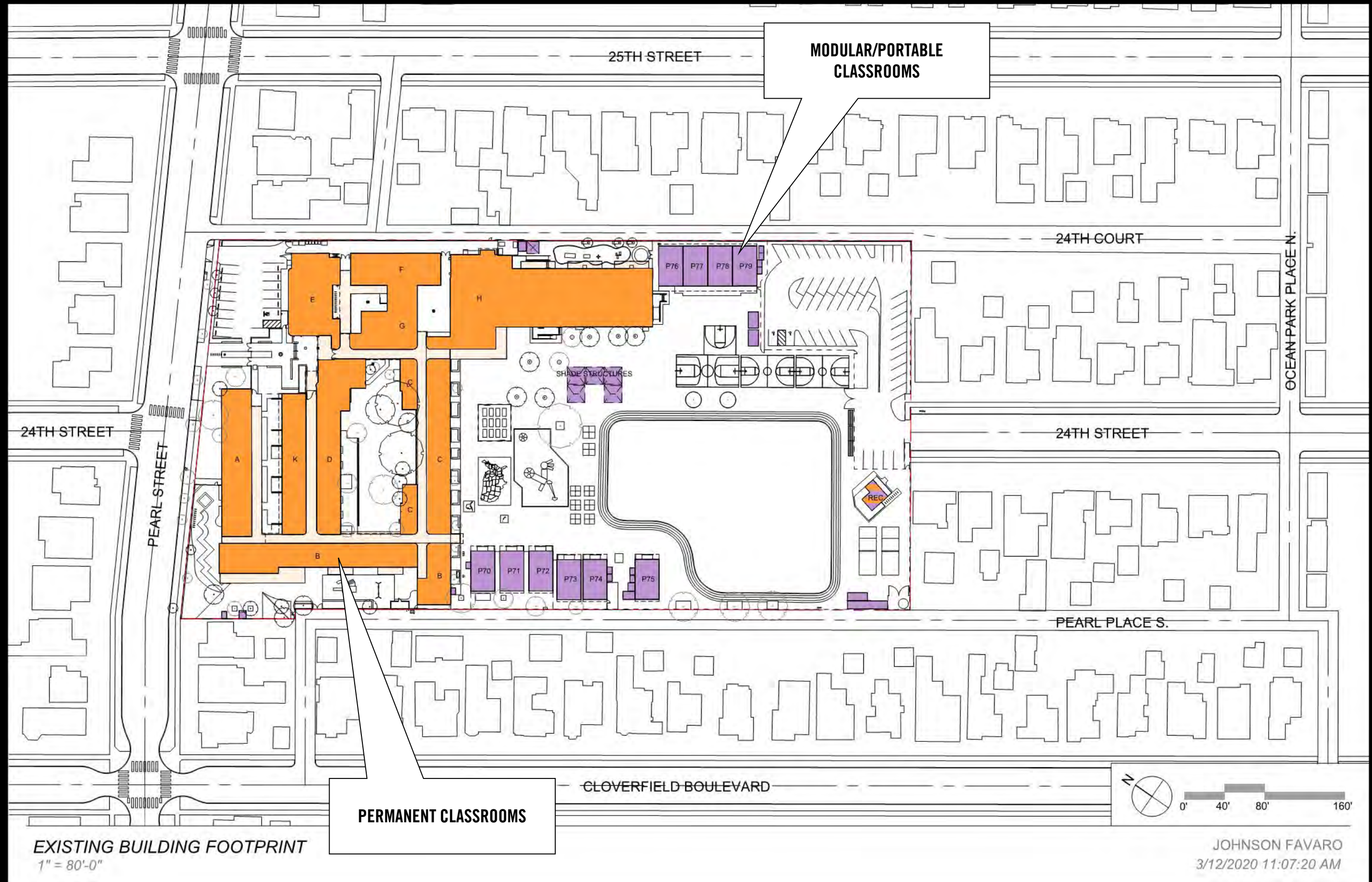

EXISTING BUILDING FOOTPRINT
1" = 80'-0"

PERMANENT CLASSROOMS

MODULAR/PORTABLE CLASSROOMS

BUILDINGS

JOHNSON FAVARO
3/12/2020 11:07:20 AM

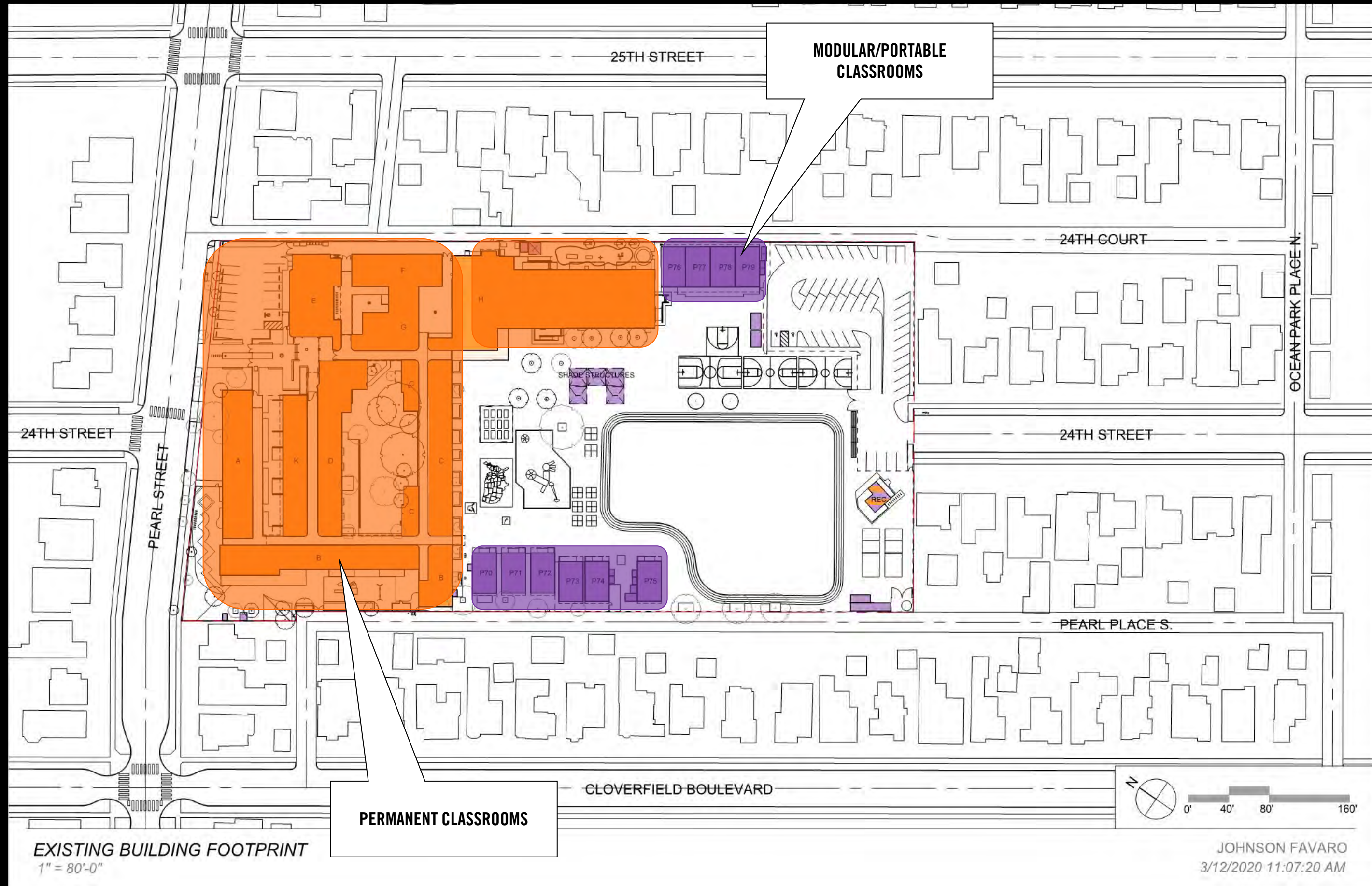

EXISTING BUILDING FOOTPRINT
1" = 80'-0"

PERMANENT CLASSROOMS

MODULAR/PORTABLE CLASSROOMS

CLOVERFIELD BOULEVARD

PEARL PLACE S.

24TH STREET

24TH COURT

25TH STREET

24TH STREET

PEARL STREET

OCEAN PARK PLACE N.

BUILDINGS

JOHNSON FAVARO
3/12/2020 11:07:20 AM

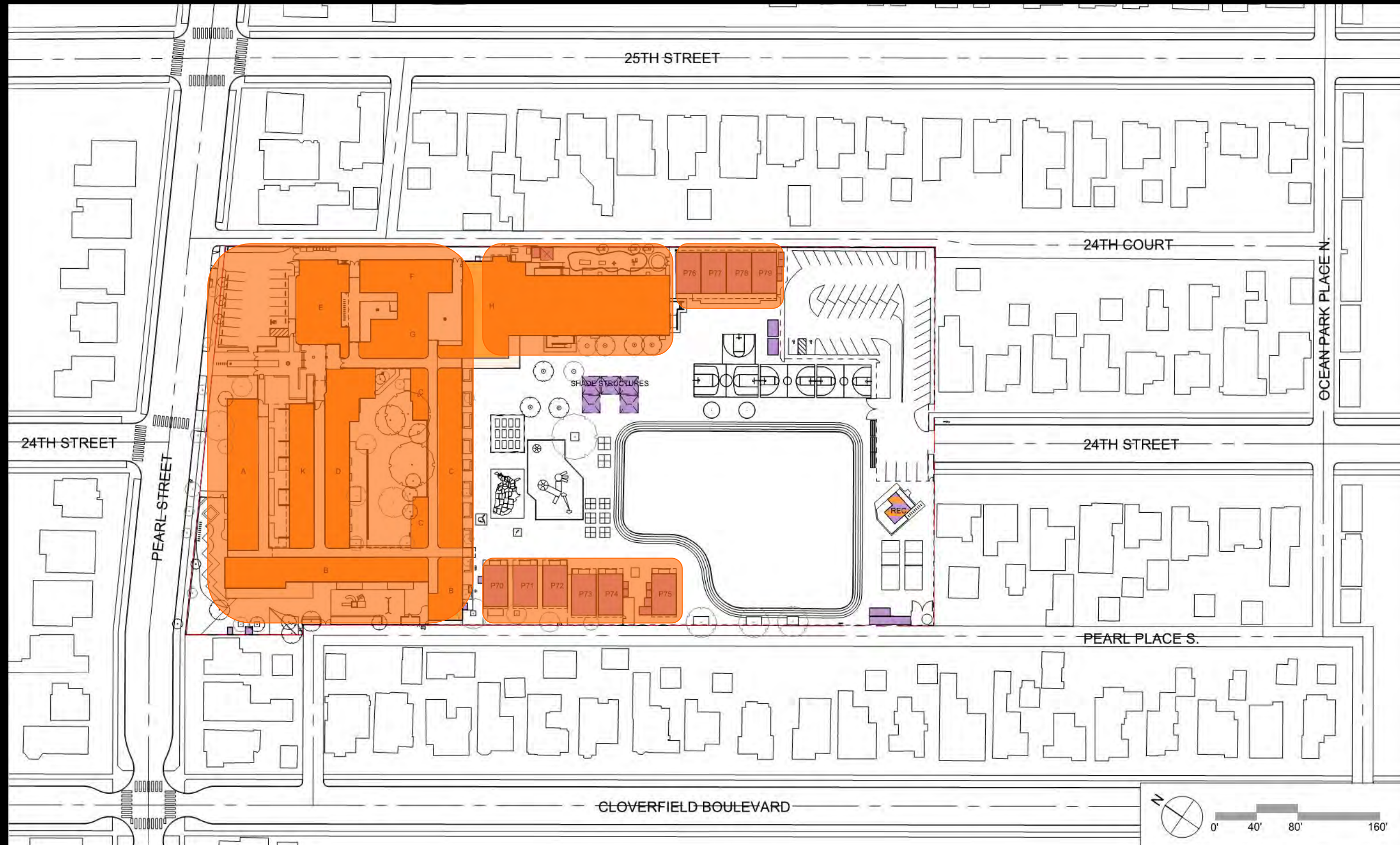

EXISTING BUILDING FOOTPRINT
1" = 80'-0"

JOHNSON FAVARO
3/12/2020 11:07:20 AM

BUILDINGS

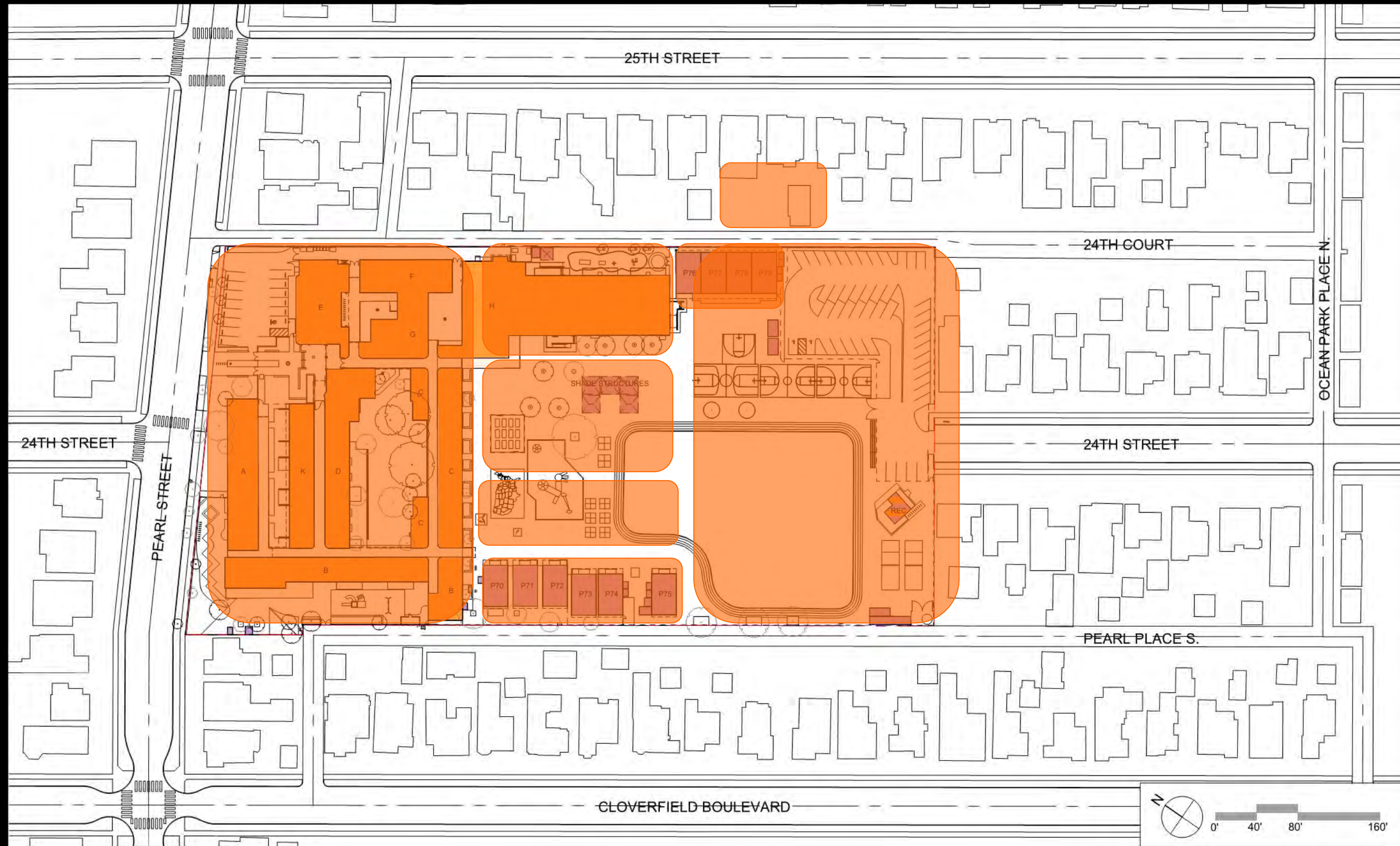

EXISTING BUILDING FOOTPRINT
1" = 80'-0"

JOHNSON FAVARO
3/12/2020 11:07:20 AM

BUILDINGS



1ST AND 2ND GRADE @ 1,270 ASF



SCIENCE/ART @ 1,200 ASF



LIBRARY @ 8,000 ASF



MP AUDITORIUM @ 9,000 ASF



3RD -5TH GRADE @ 1,400 ASF



MAKER SPACE @ 1,800 ASF



SPECIAL EDUCATION @ 1,500 ASF

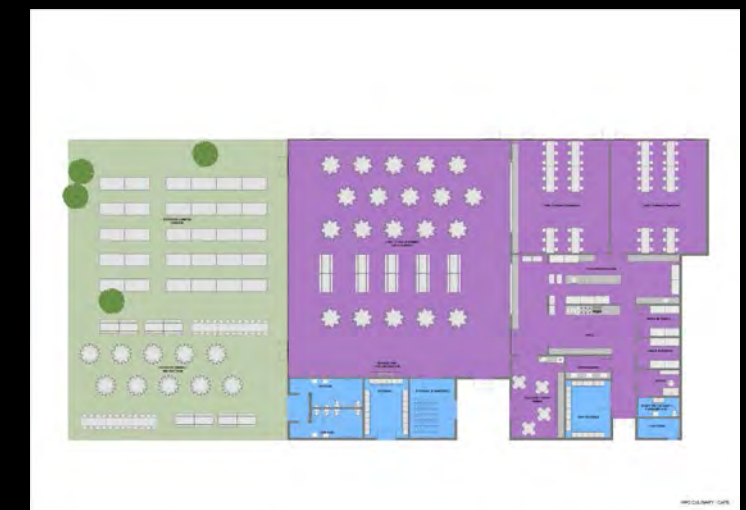

MP CULINARY CAFÉ @ 8,000 ASF

ADJACENT OUTDOOR CLASSROOMS AND LEARNING SPACES

EDUCATIONAL SPECIFICATIONS

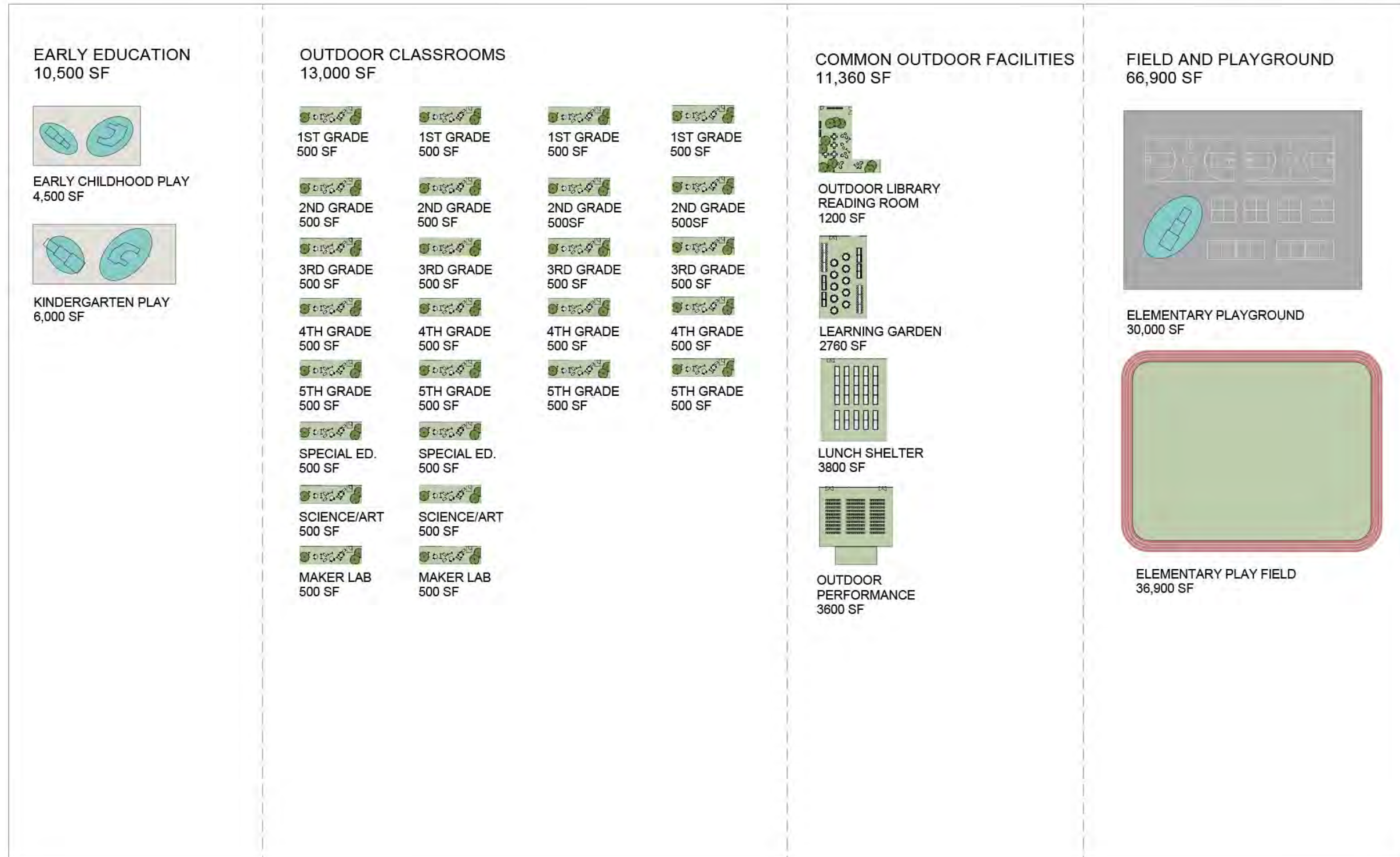

ARRAY OF OUTDOOR SPACES TO SERVE A STUDENT POPULATION OF 688 STUDENTS @ 94,860 SF or 2.2 ACRES



EXISTING @ 127,830 SF or 2.9 ACRES

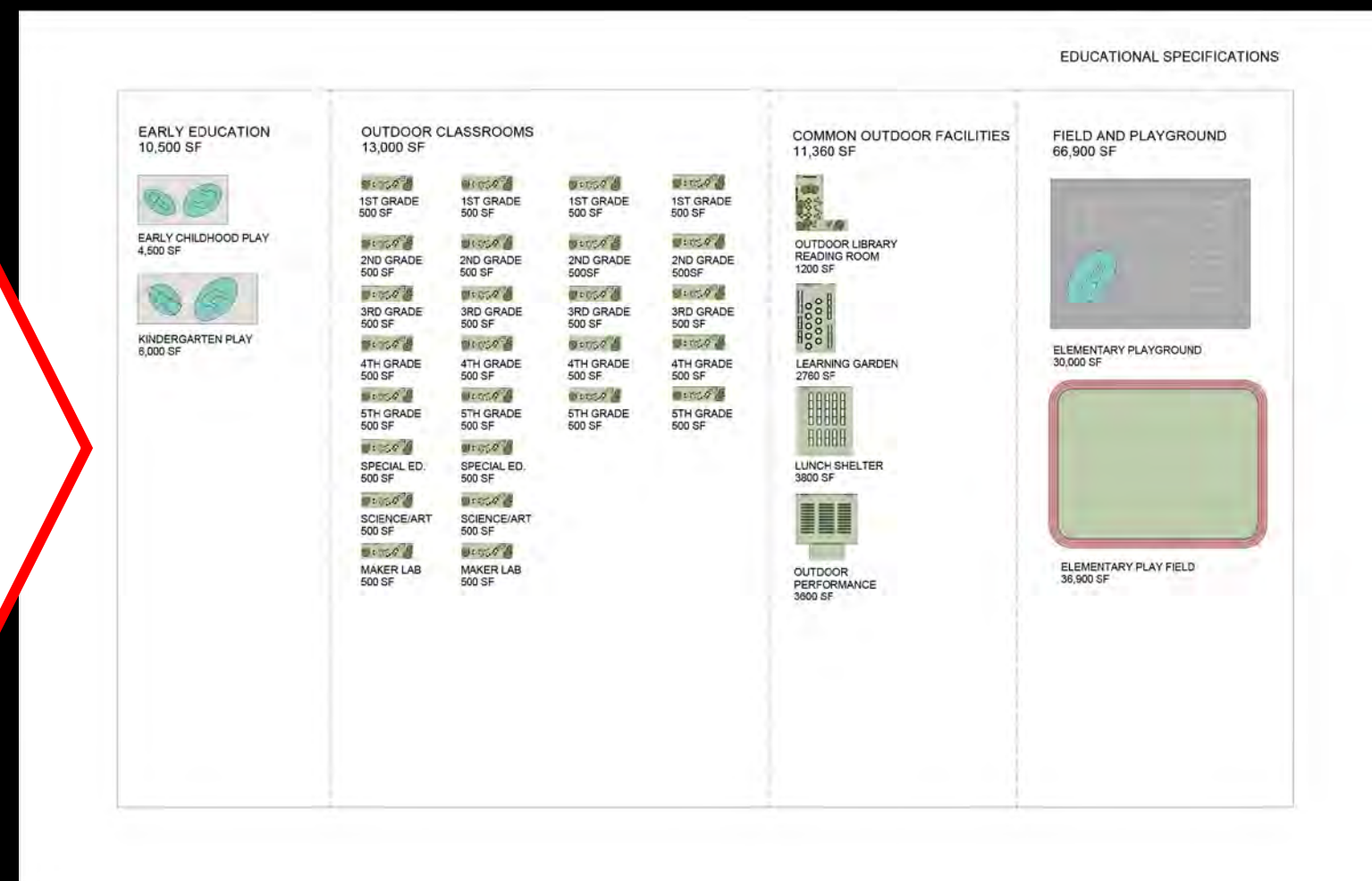

PLANNED @ 94,860 SF or 2.2 ACRES

OUTDOOR FACILITIES

Long term test fit

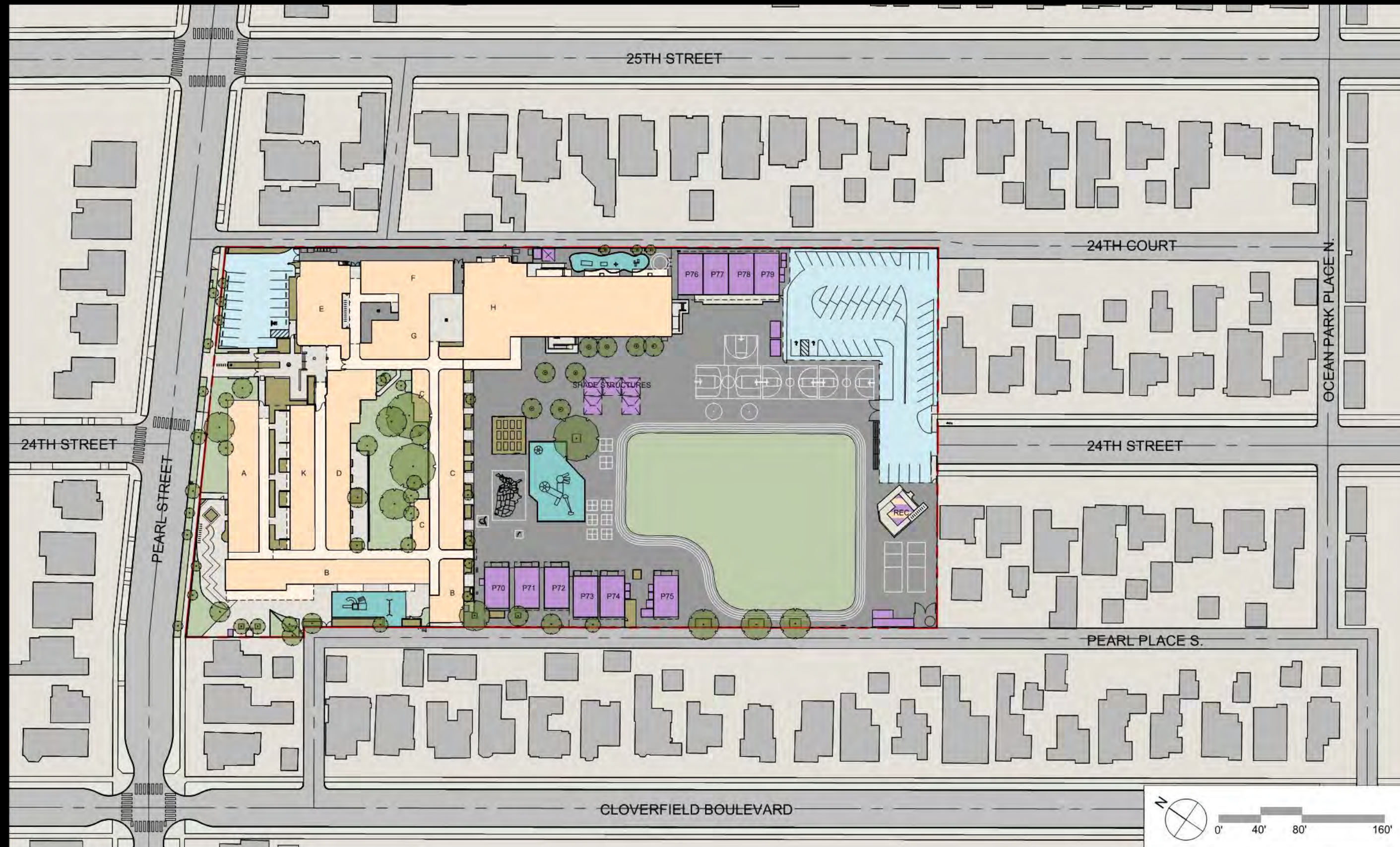

SITE PLAN
1" = 80'-0"

JOHNSON FAVARO
4/1/2020 2:30:20 PM

EXISTING CAMPUS

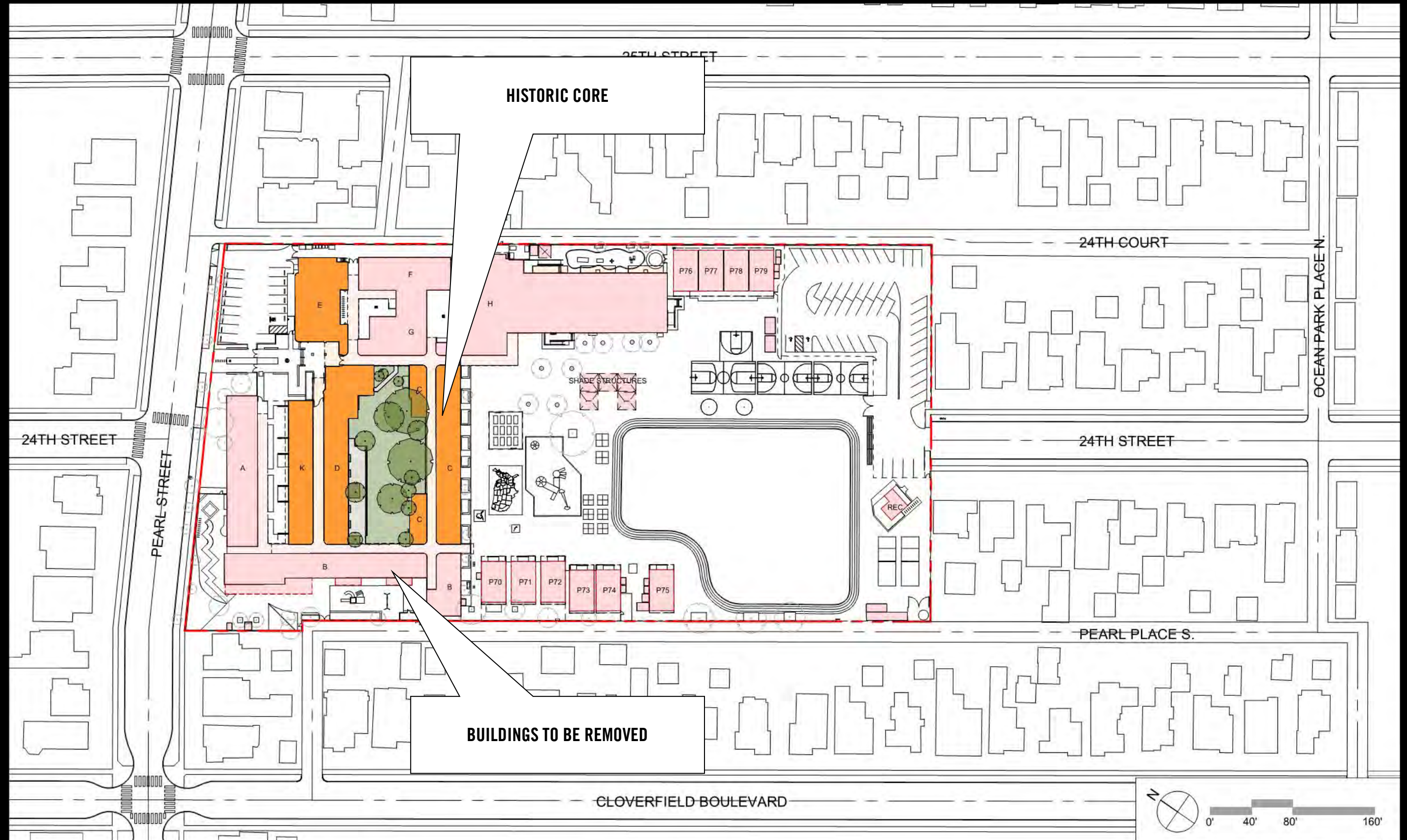

HISTORIC CORE PRESERVATION SITE PLAN
1" = 80'-0"

JOHNSON FAVARO
4/29/2020 9:25:51 AM

HISTORIC PRESERVATION PLAN

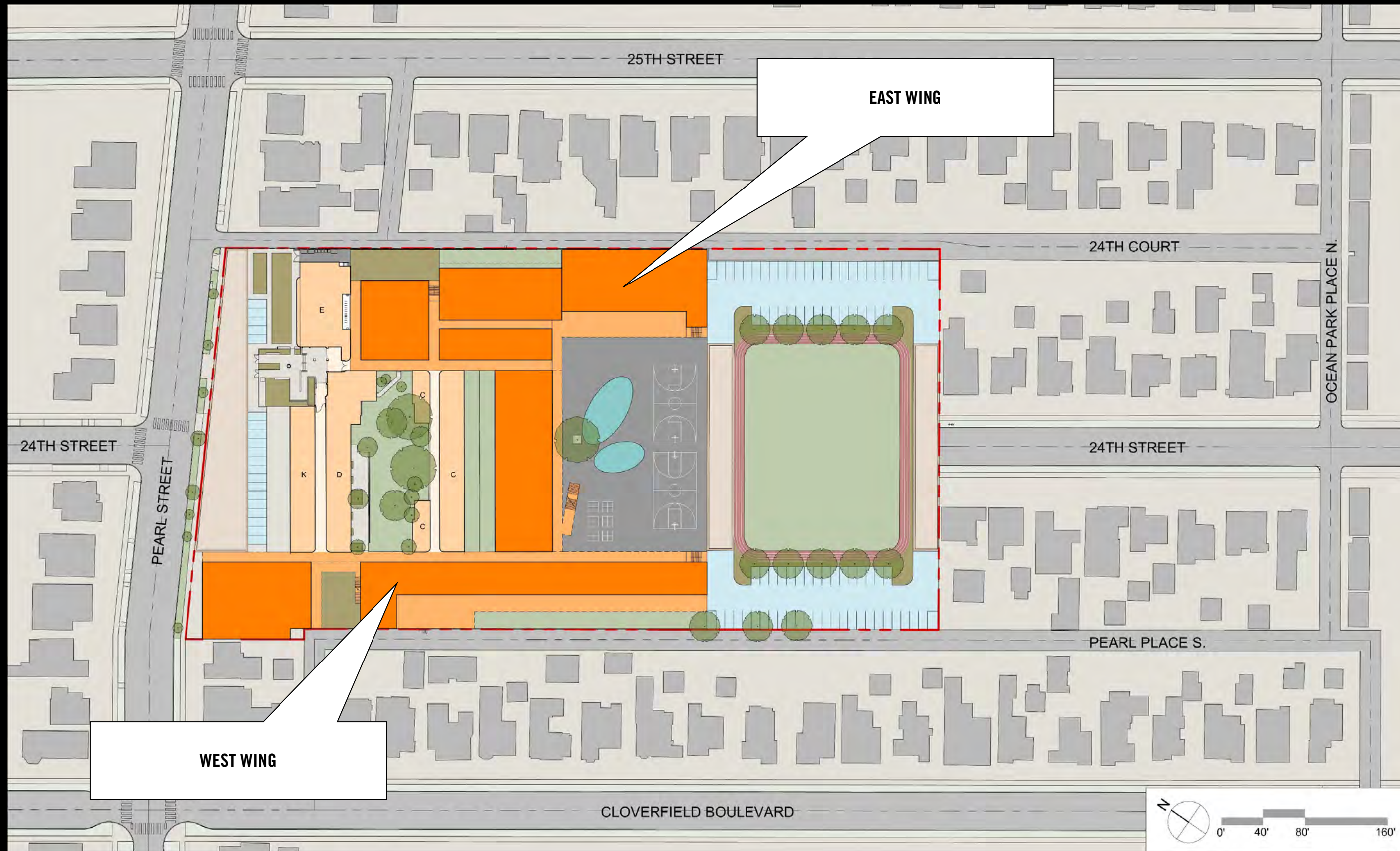

WEST WING

EAST WING

OPT A3 PHASING - PH4 - Master Plan
1" = 80'-0"

JOHNSON FAVARO
5/14/2020 11:21:18 AM

NEW BUILDINGS IN THE LONG TERM TEST FIT

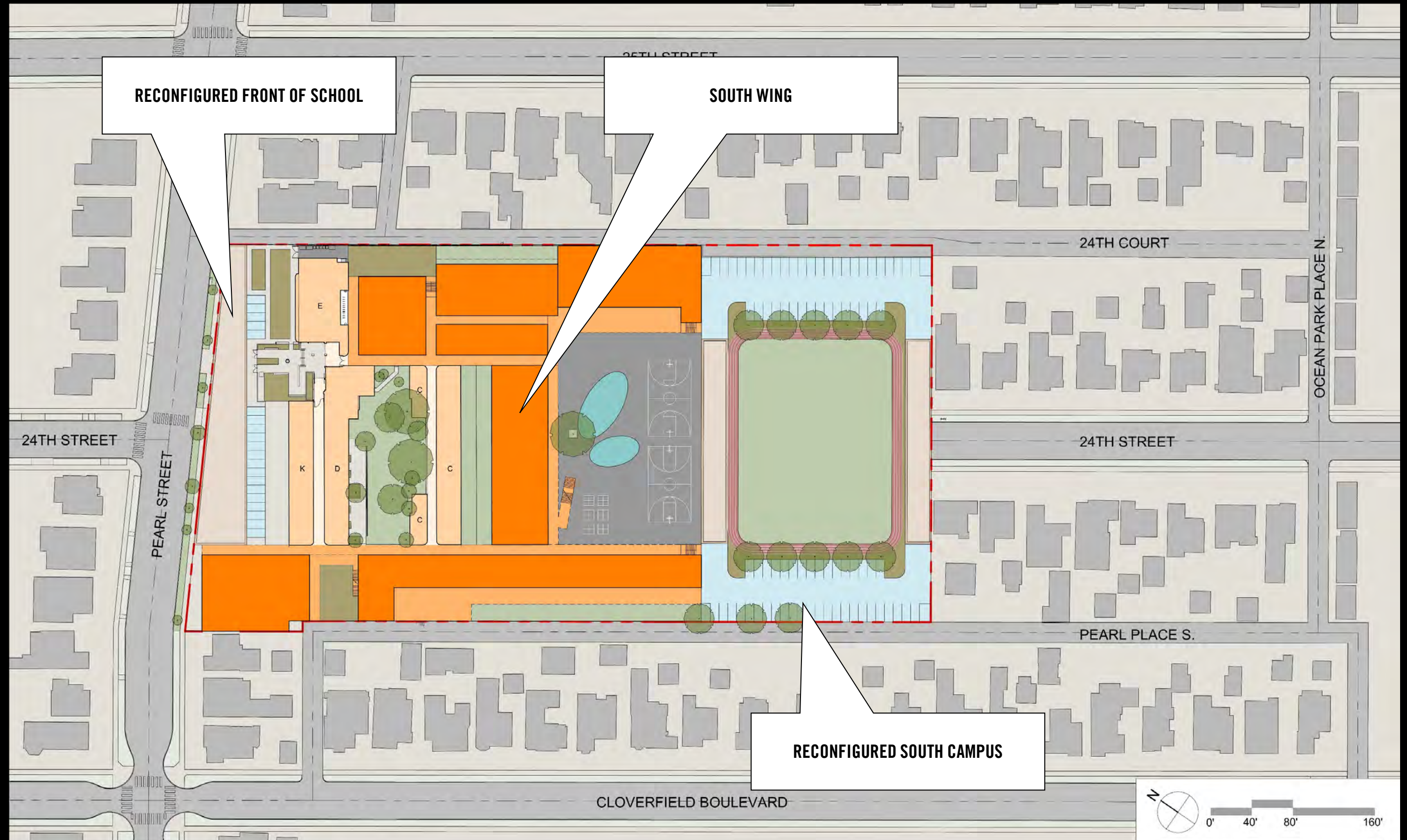

OPT A3 PHASING - PH4 - Master Plan
 1" = 80'-0"

JOHNSON FAVARO
 5/14/2020 11:21:18 AM

NEW BUILDINGS IN THE LONG TERM TEST FIT

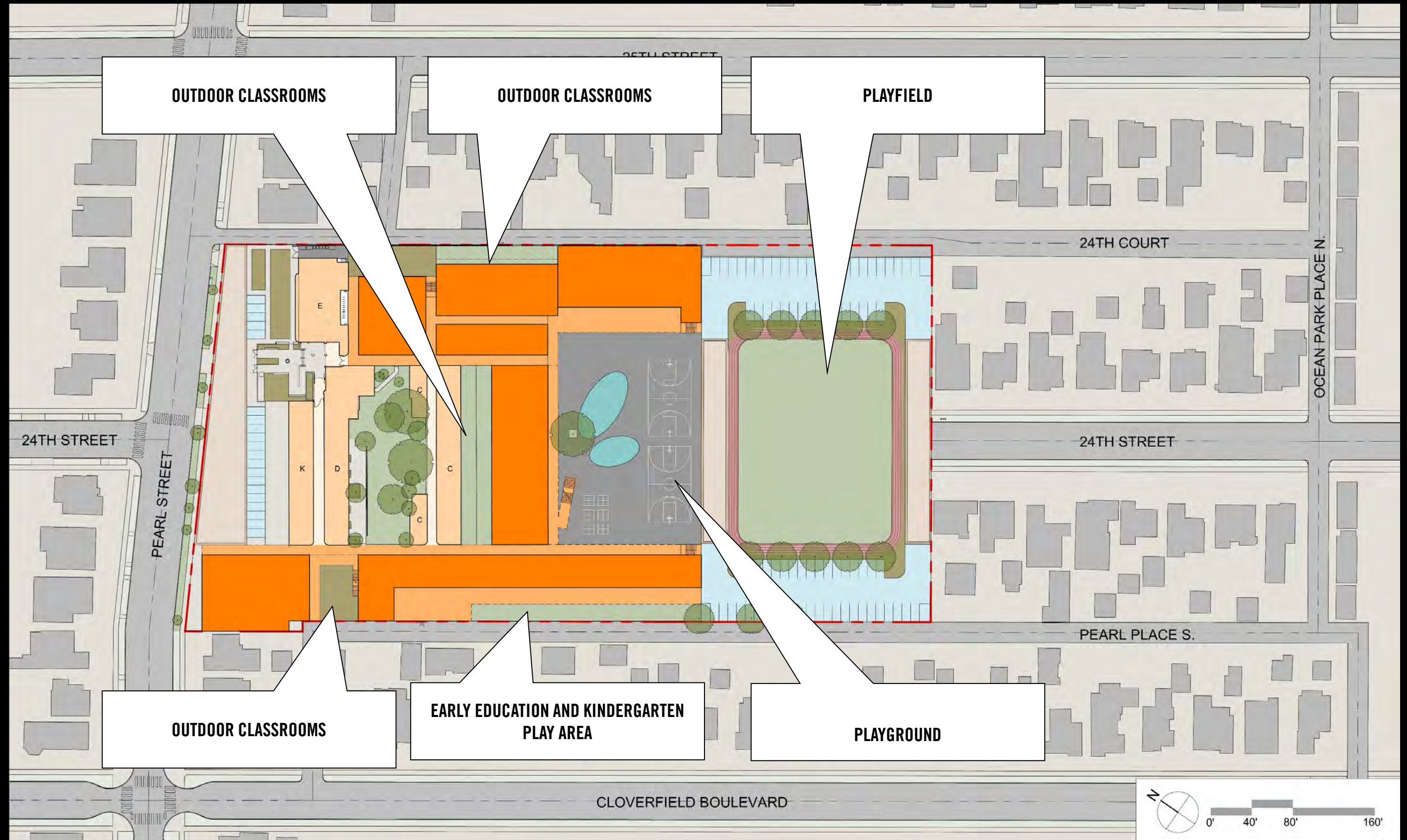

OPT A3 PHASING - PH4 - Master Plan
1" = 80'-0"

JOHNSON FAVARO
5/14/2020 11:21:18 AM

NEW BUILDINGS IN THE LONG TERM TEST FIT

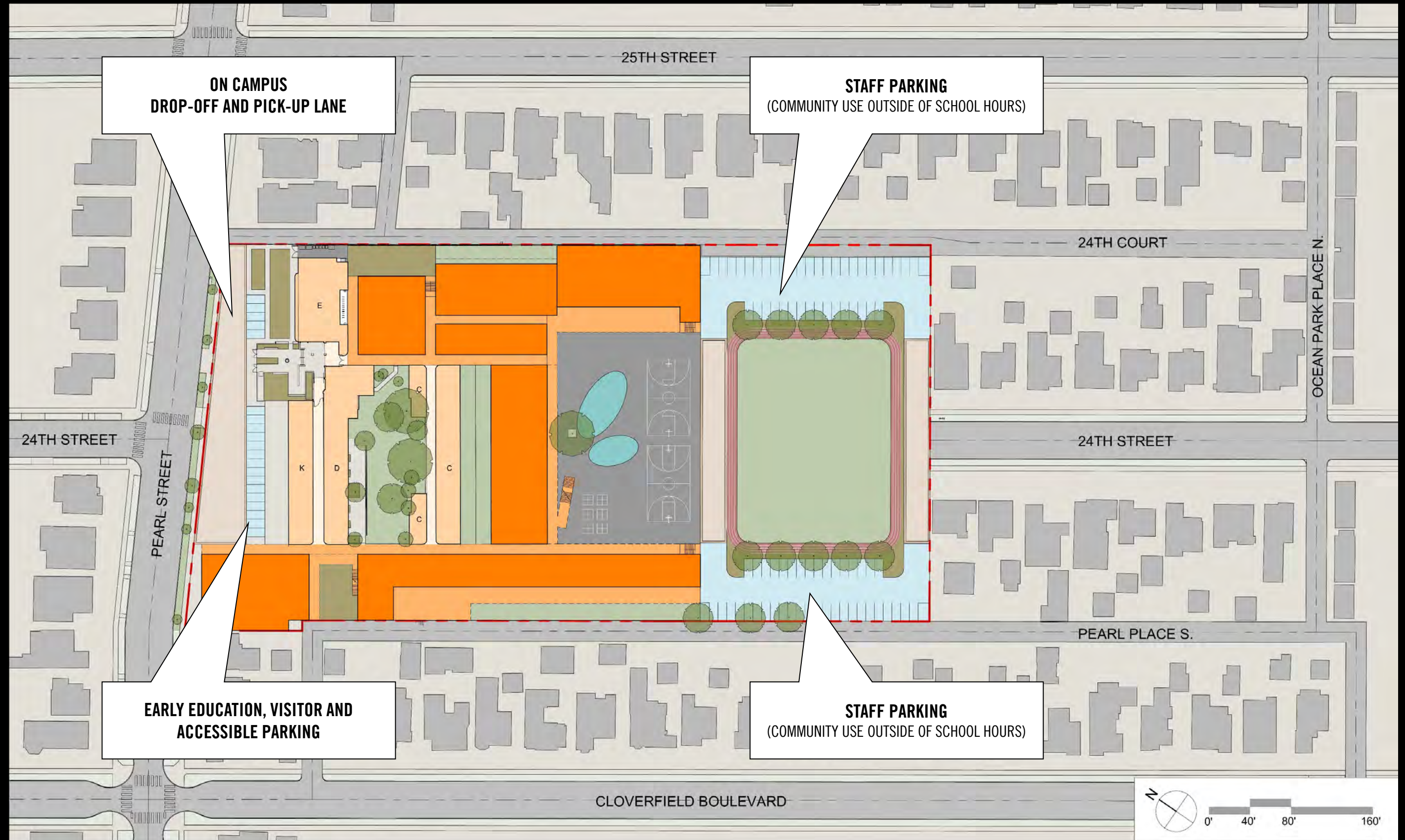

OPT A3 PHASING - PH4 - Master Plan
1" = 80'-0"

JOHNSON FAVARO
5/14/2020 11:21:18 AM

NEW BUILDINGS IN THE LONG TERM TEST FIT

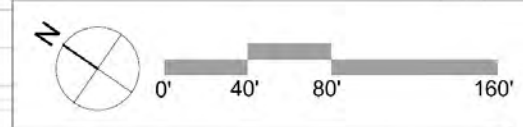
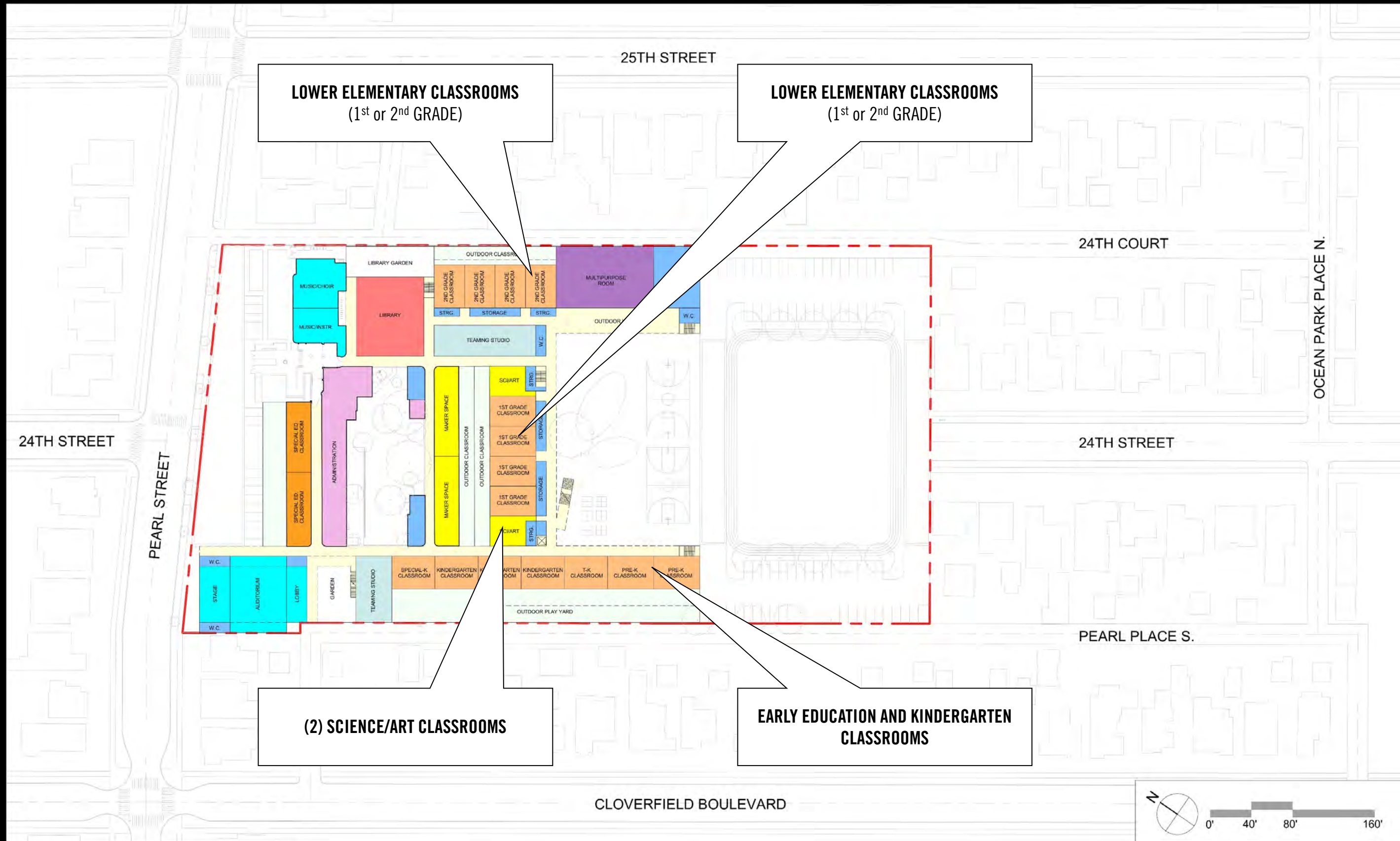

OPT A3 - GRND FLR - PROGRAM
 1" = 80'-0"

JOHNSON FAVARO
 4/28/2020 1:37:31 PM

PROGRAM DISTRIBUTION IN THE LONG TERM TEST FIT

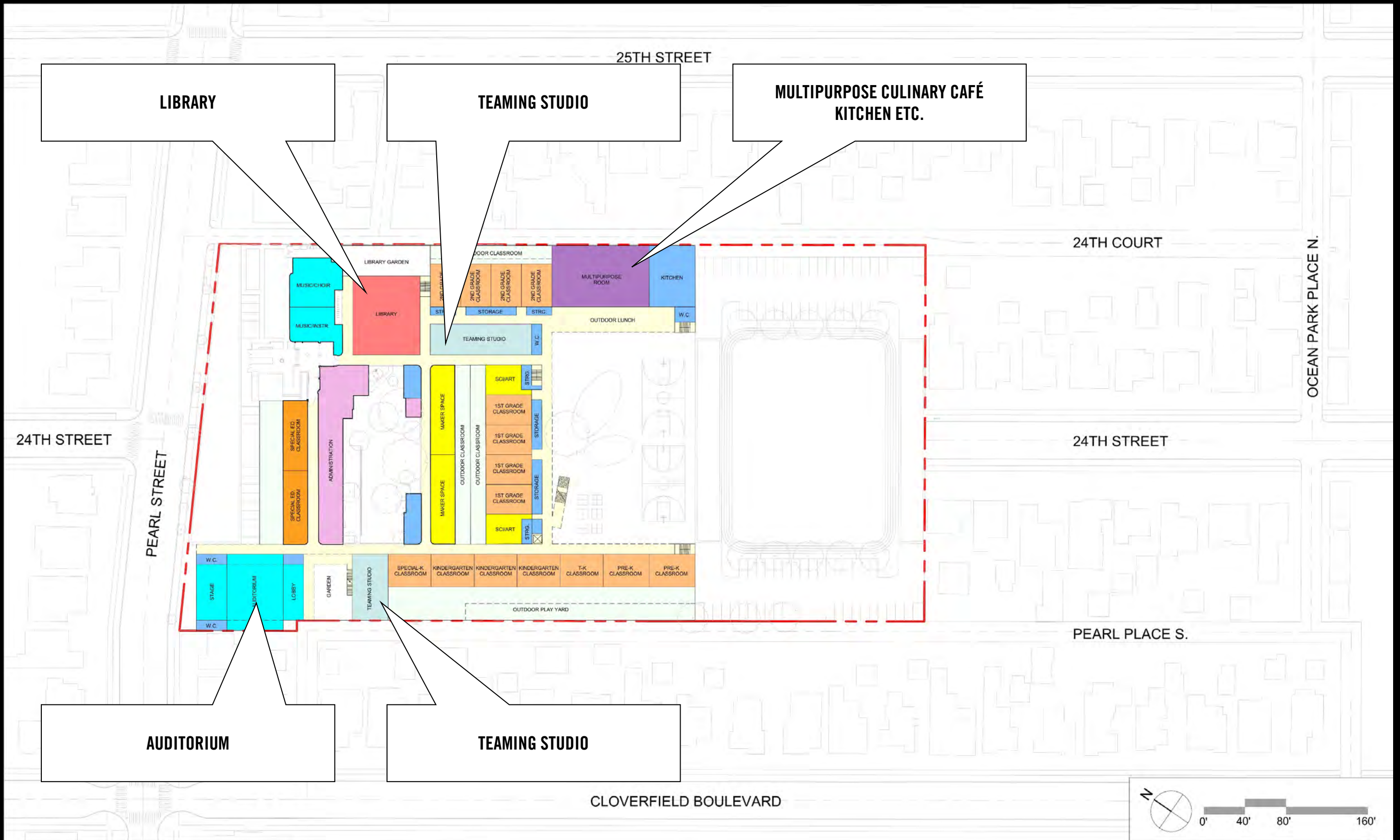

OPT A3 - GRND FLR - PROGRAM
1" = 80'-0"

JOHNSON FAVARO
4/28/2020 1:37:31 PM

PROGRAM DISTRIBUTION IN THE LONG TERM TEST FIT

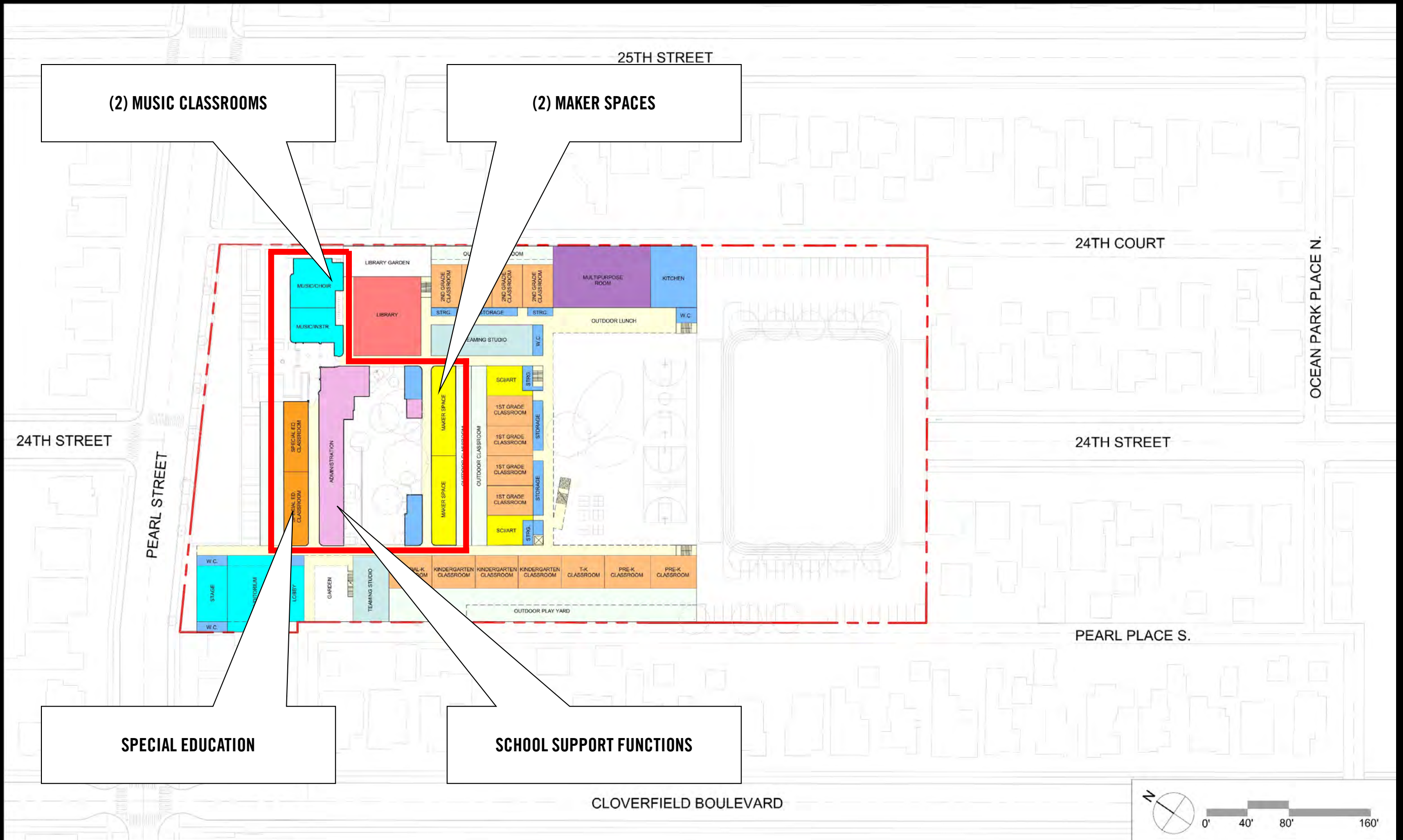

OPT A3 - GRND FLR - PROGRAM
1" = 80'-0"

JOHNSON FAVARO
4/28/2020 1:37:31 PM

PROGRAM DISTRIBUTION IN THE LONG TERM TEST FIT

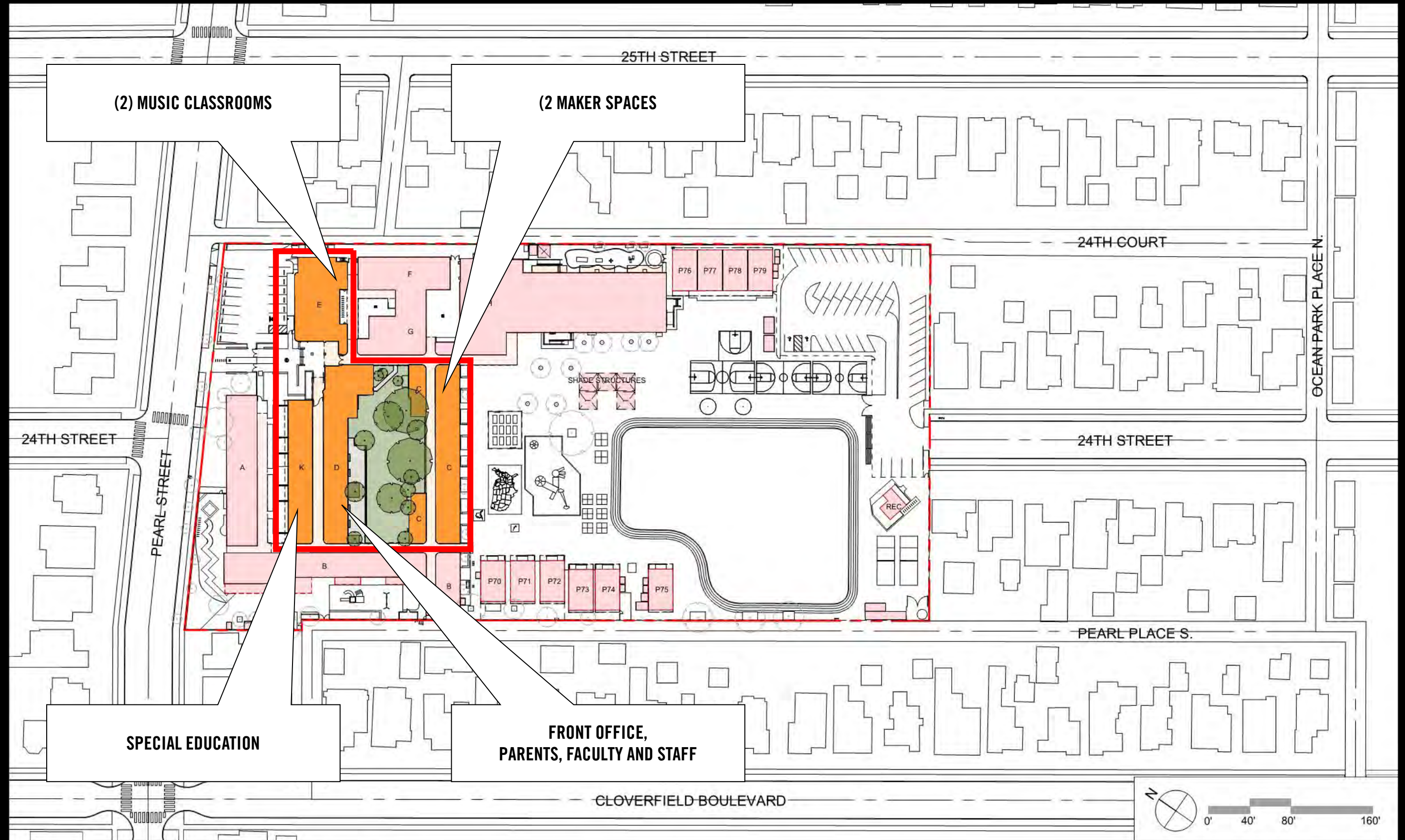

HISTORIC CORE PRESERVATION SITE PLAN
1" = 80'-0"

JOHNSON FAVARO
4/29/2020 9:25:51 AM

PROGRAM DISTRIBUTION IN THE CAMPUS MASTER PLAN

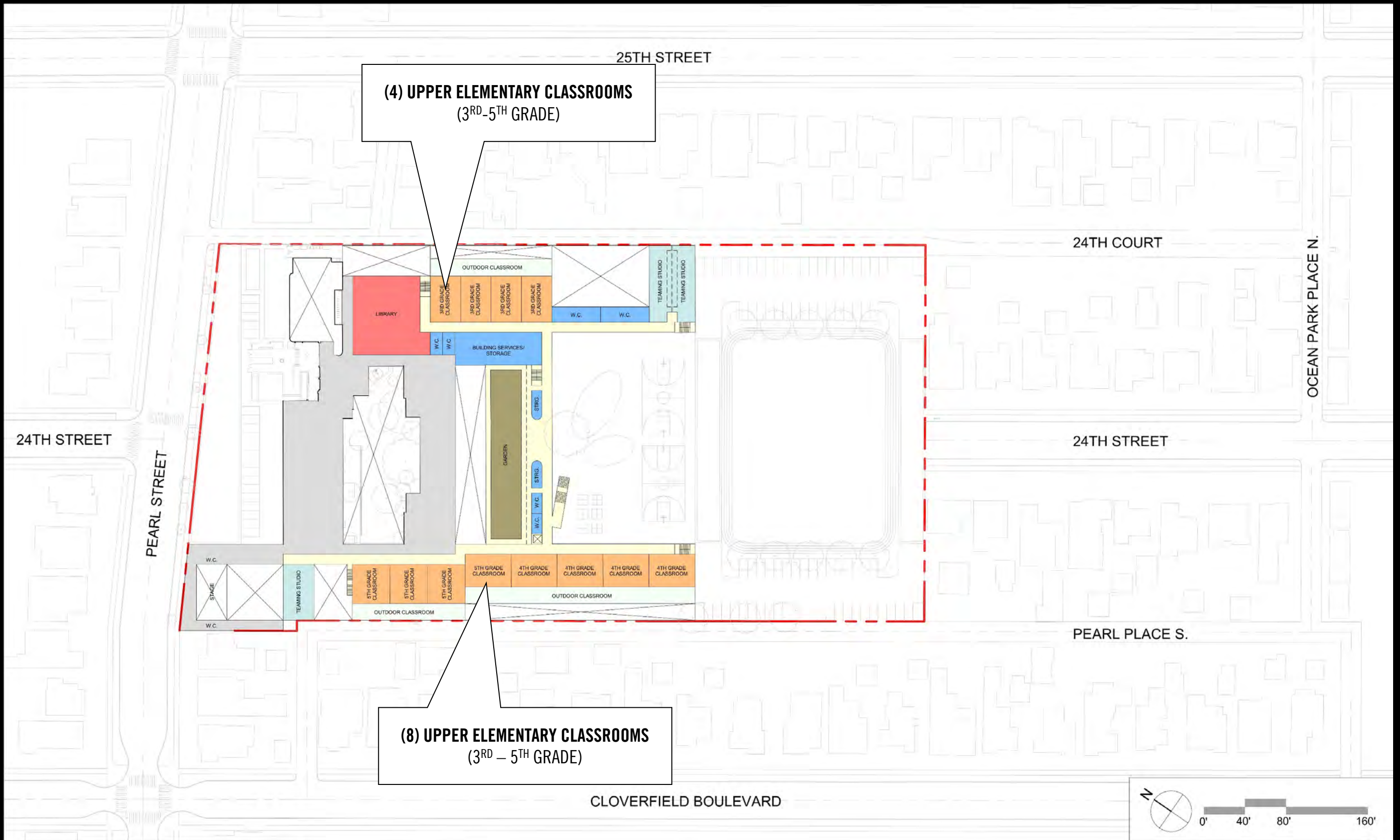

OPT A3 - SCND FLR - PROGRAM
1" = 80'-0"

JOHNSON FAVARO
4/28/2020 1:37:33 PM

PROGRAM DISTRIBUTION IN THE CAMPUS MASTER PLAN

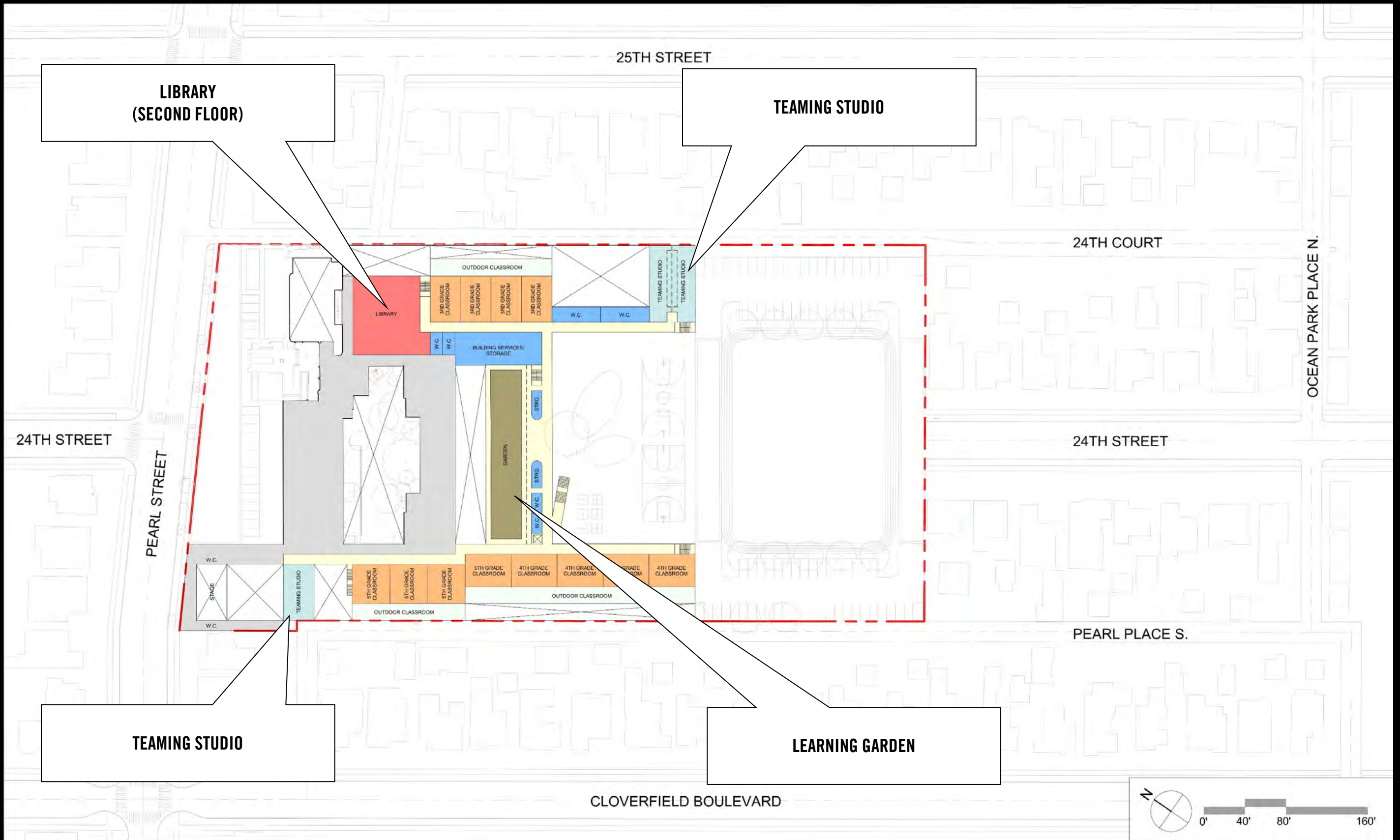

OPT A3 - SCND FLR - PROGRAM
1" = 80'-0"

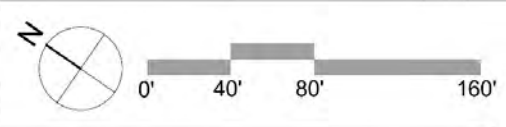

JOHNSON FAVARO
4/28/2020 1:37:33 PM

PROGRAM DISTRIBUTION IN THE CAMPUS MASTER PLAN



OPT A3 PHASING - Existing Campus
1" = 80'-0"

JOHNSON FAVARO
4/23/2020 2:08:39 PM

EXISTING CAMPUS

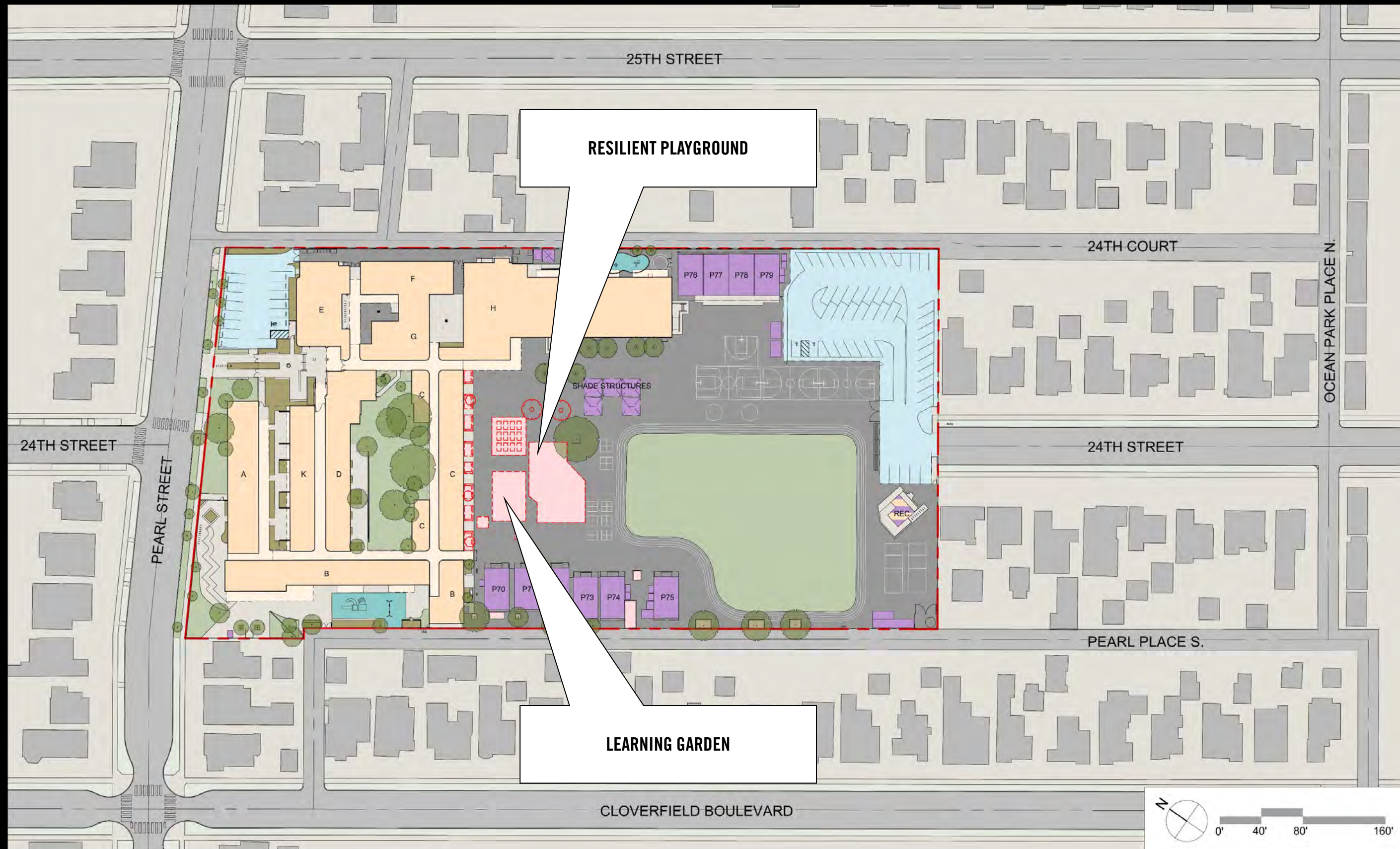

OPT A3 PHASING - PH1 - Existing Site Demolition
1" = 80'-0"

JOHNSON FAVARO
4/27/2020 1:52:14 PM

PHASE 1

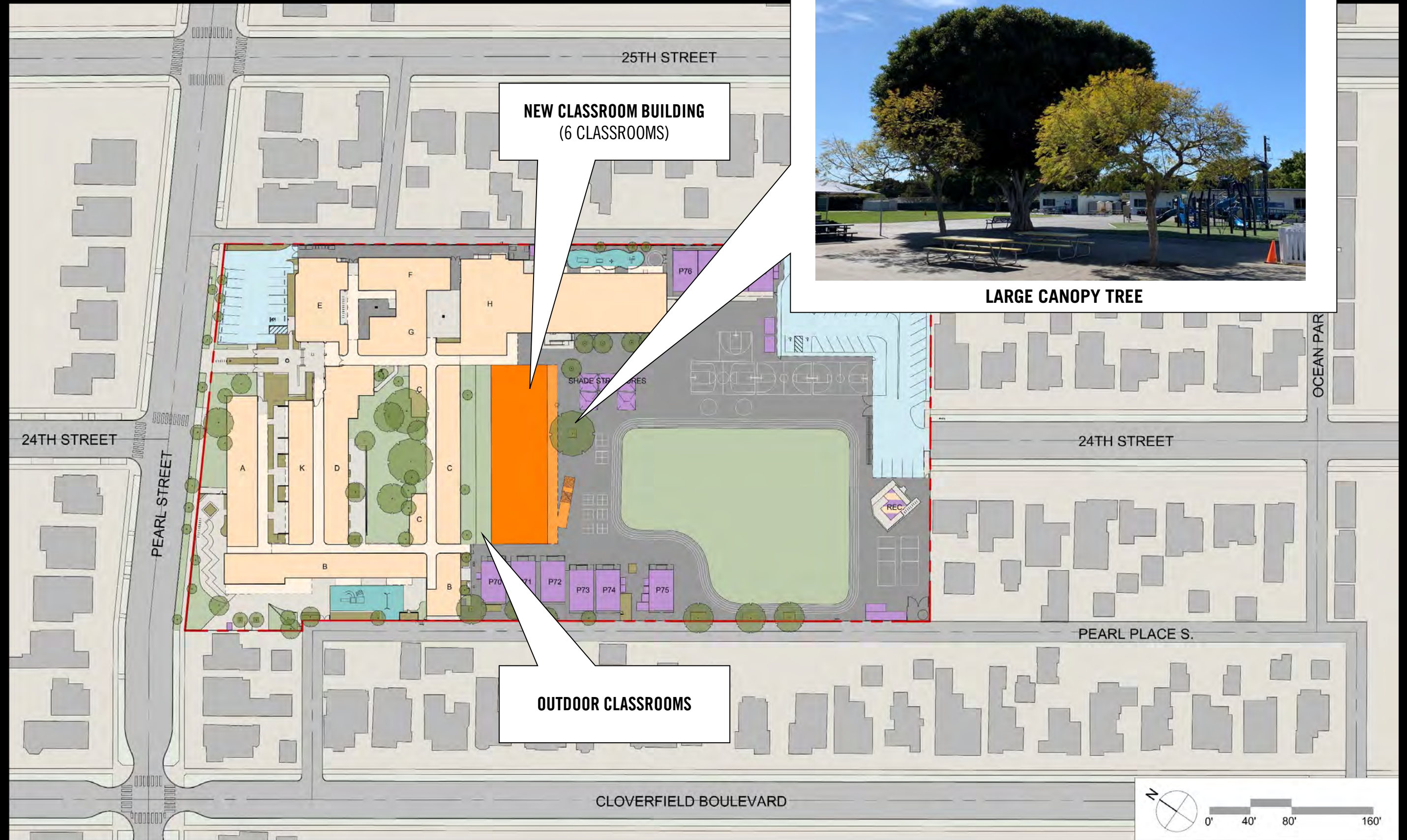

LARGE CANOPY TREE

OPT A3 PHASING - PH1 - New Building
1" = 80'-0"

JOHNSON FAVARO
4/27/2020 1:52:21 PM

PHASE 1

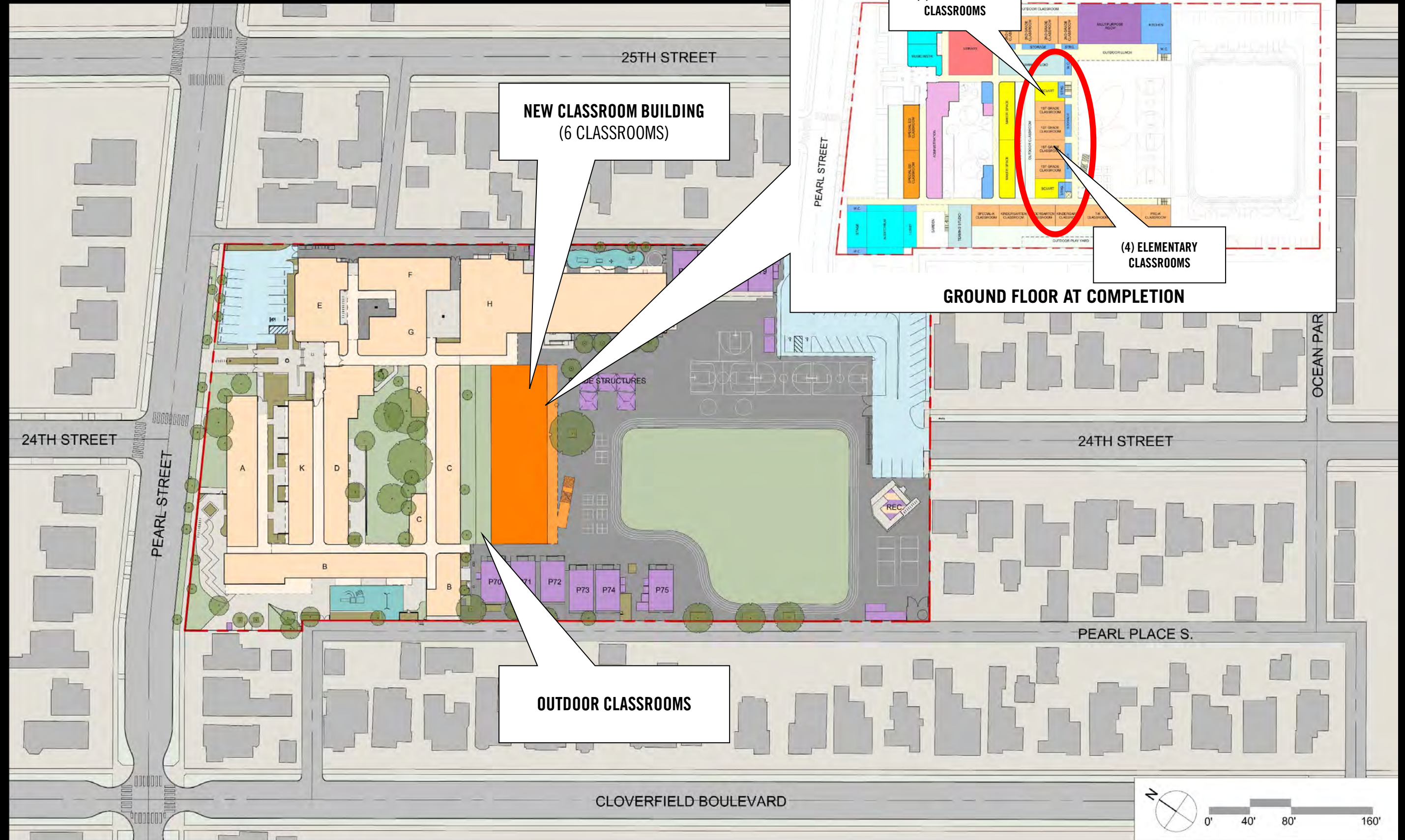

OPT A3 PHASING - PH1 - New Building
1" = 80'-0"

JOHNSON FAVARO
4/27/2020 1:52:21 PM

PHASE 1

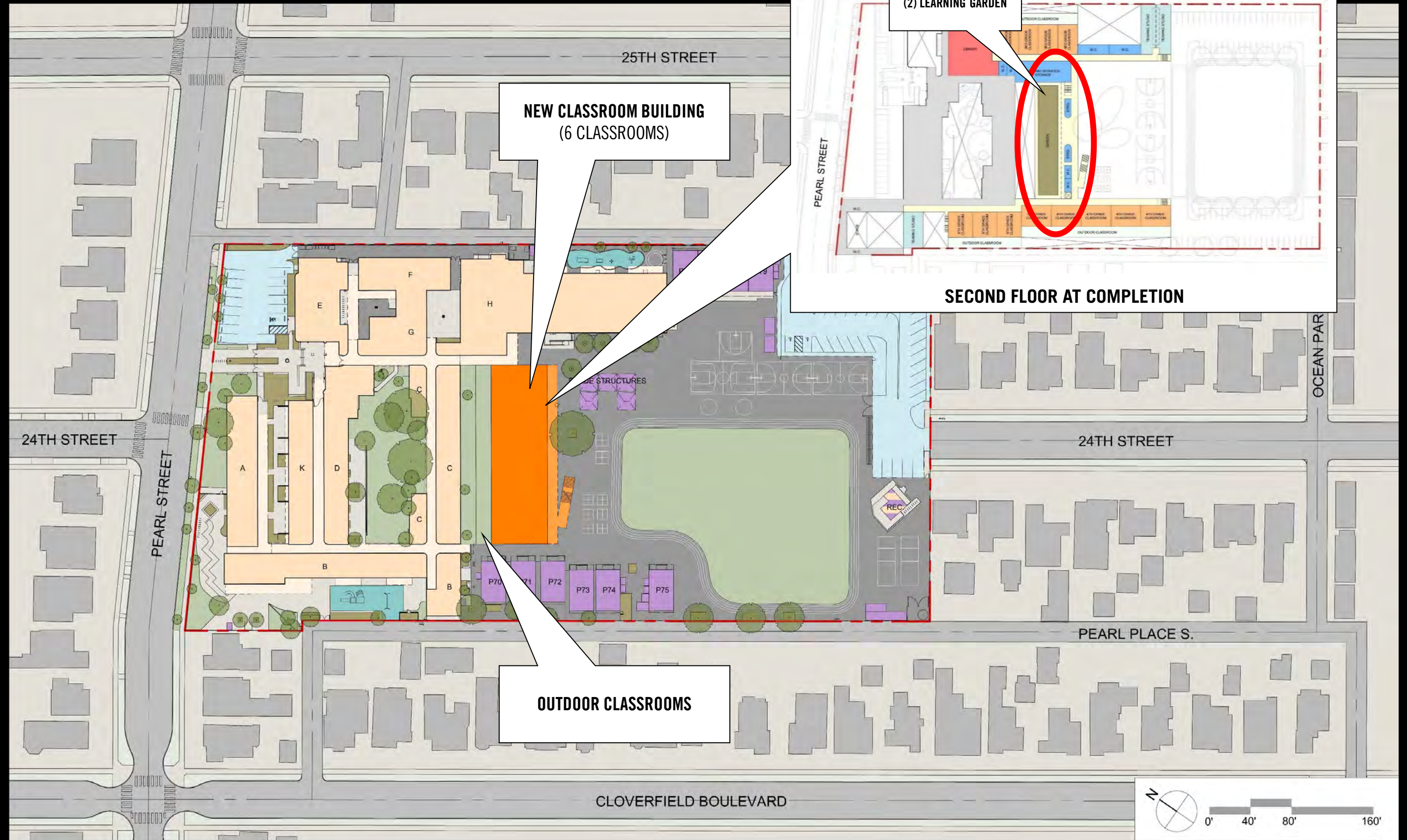

OPT A3 PHASING - PH1 - New Building
1" = 80'-0"

JOHNSON FAVARO
4/27/2020 1:52:21 PM

PHASE 1

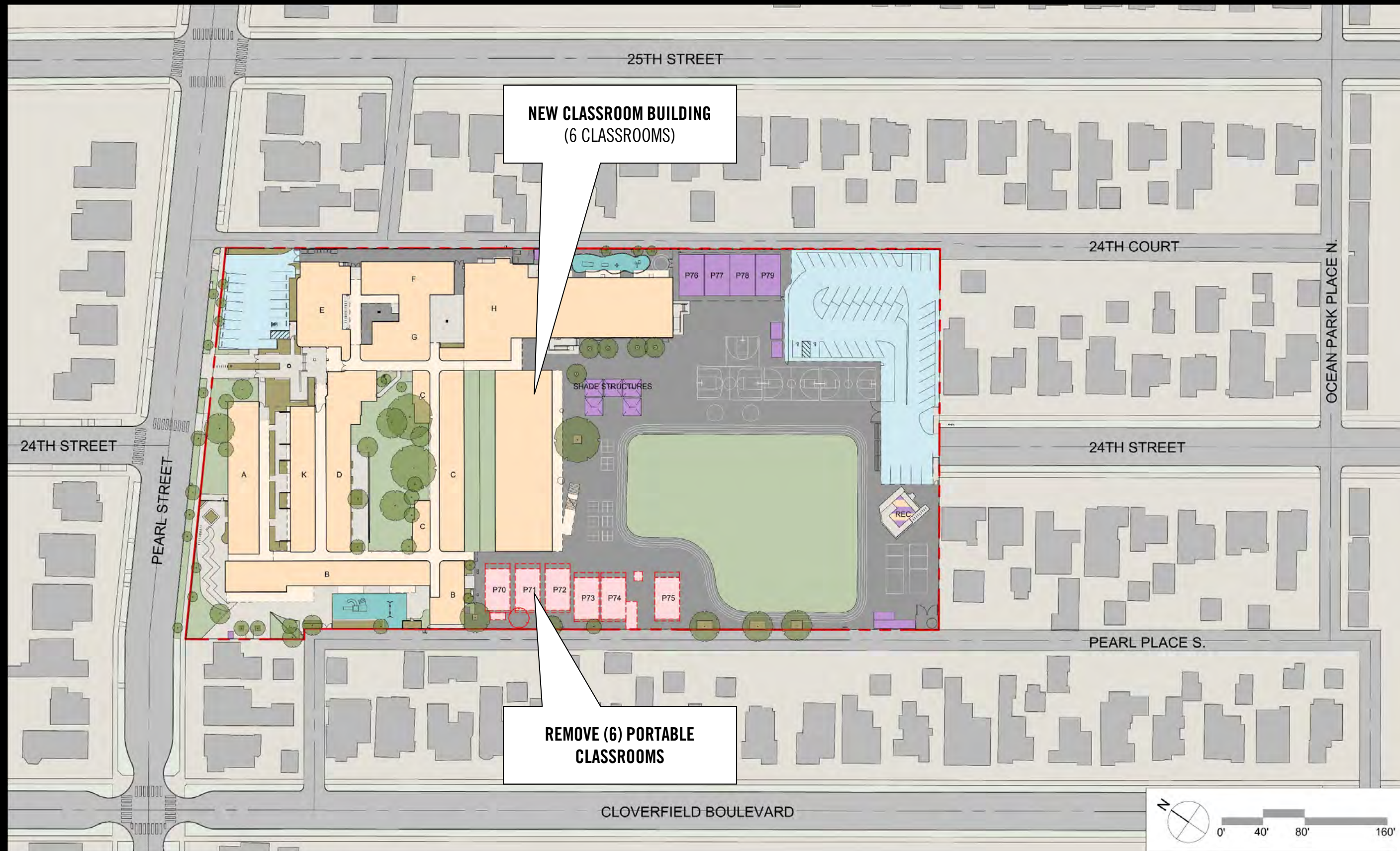

OPT A3 PHASING - PH1 - Portable Demolition
1" = 80'-0"

JOHNSON FAVARO
4/27/2020 1:52:33 PM

PHASE 1

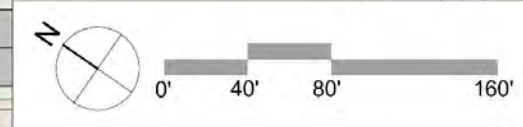
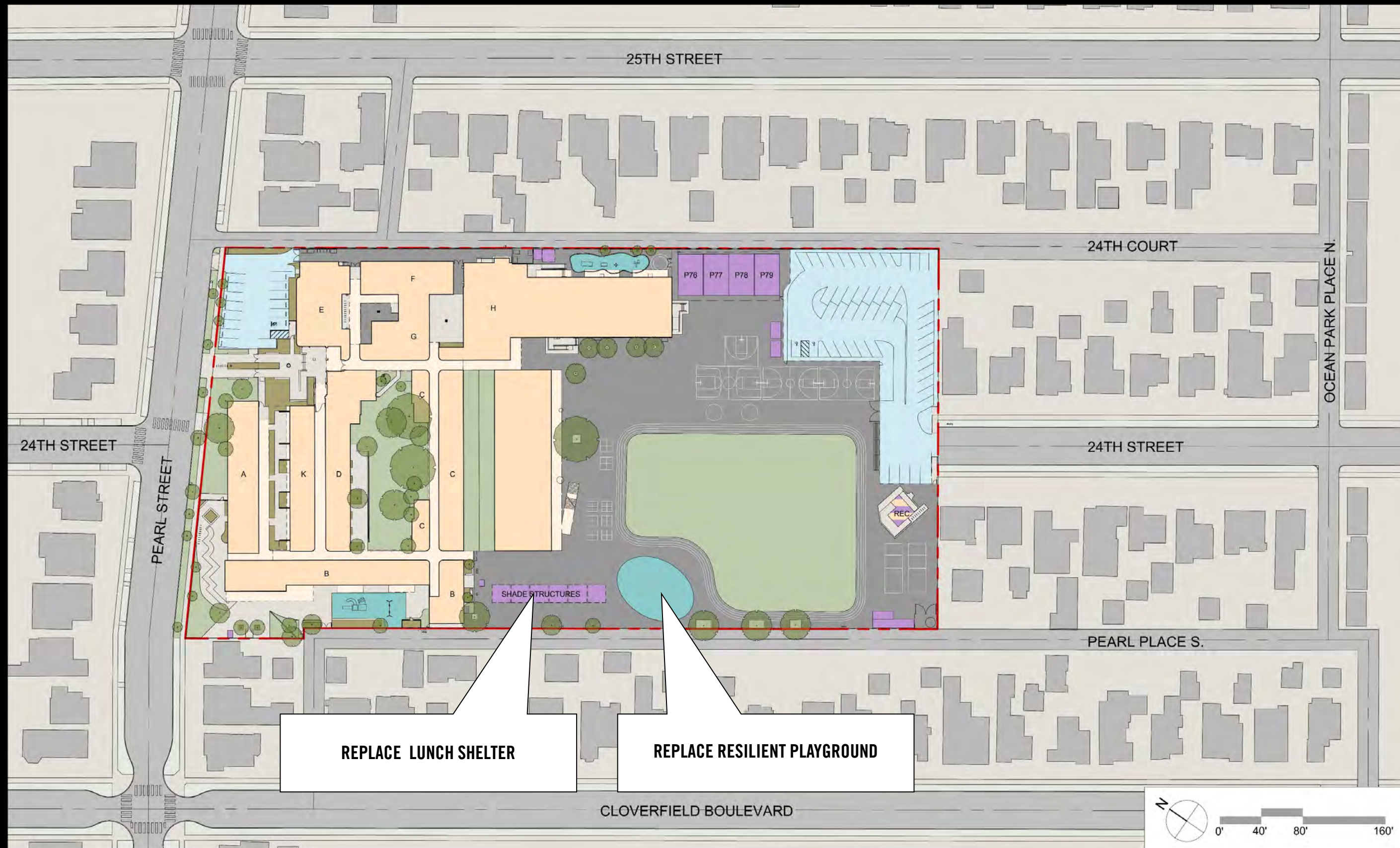

OPT A3 PHASING - PH1 - New Site
 1" = 80'-0"

JOHNSON FAVARO
 4/27/2020 1:52:41 PM

PHASE 1

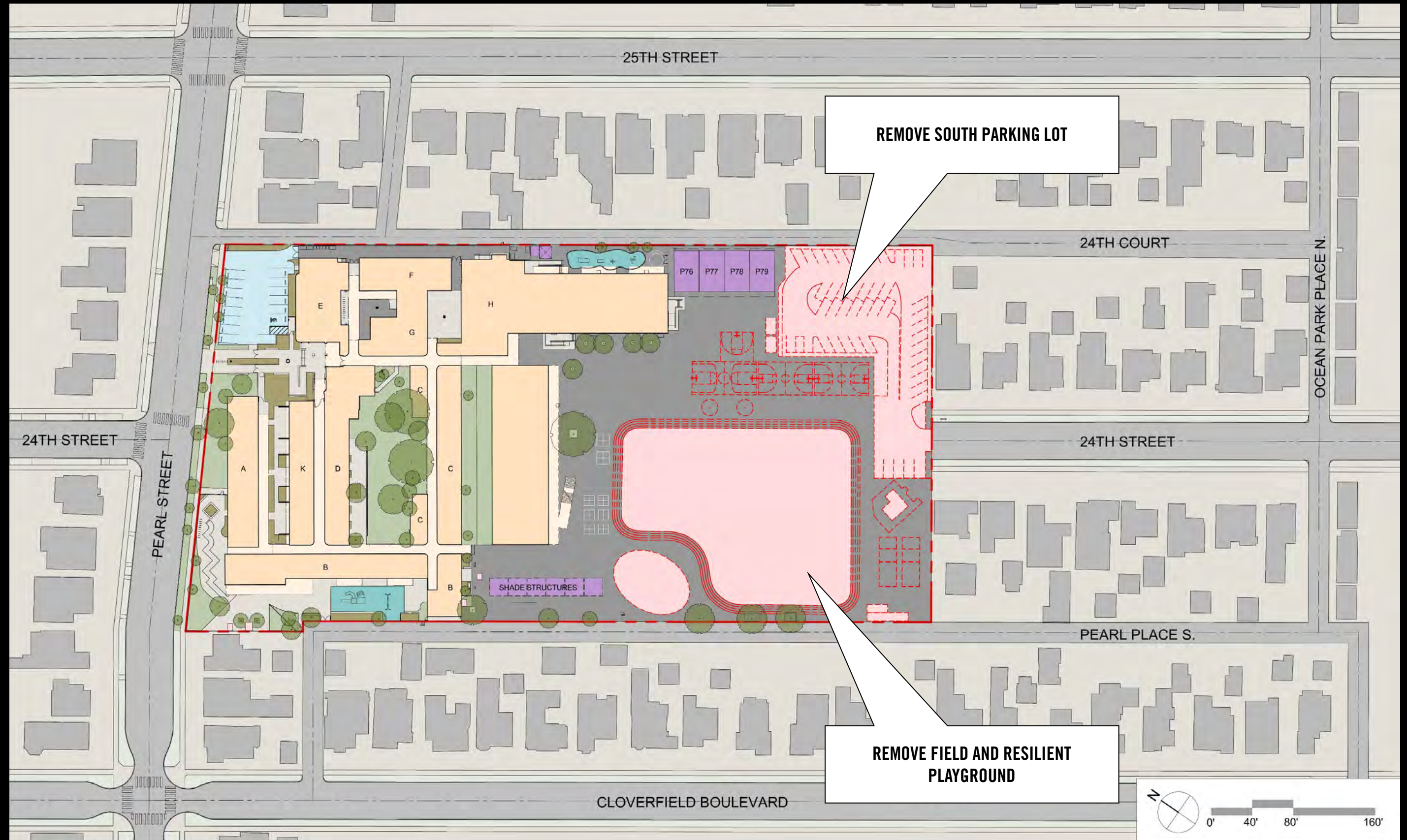

OPT A3 PHASING - PH2 - Existing Site Demolition
1" = 80'-0"

JOHNSON FAVARO
4/27/2020 1:52:48 PM

PHASE 1

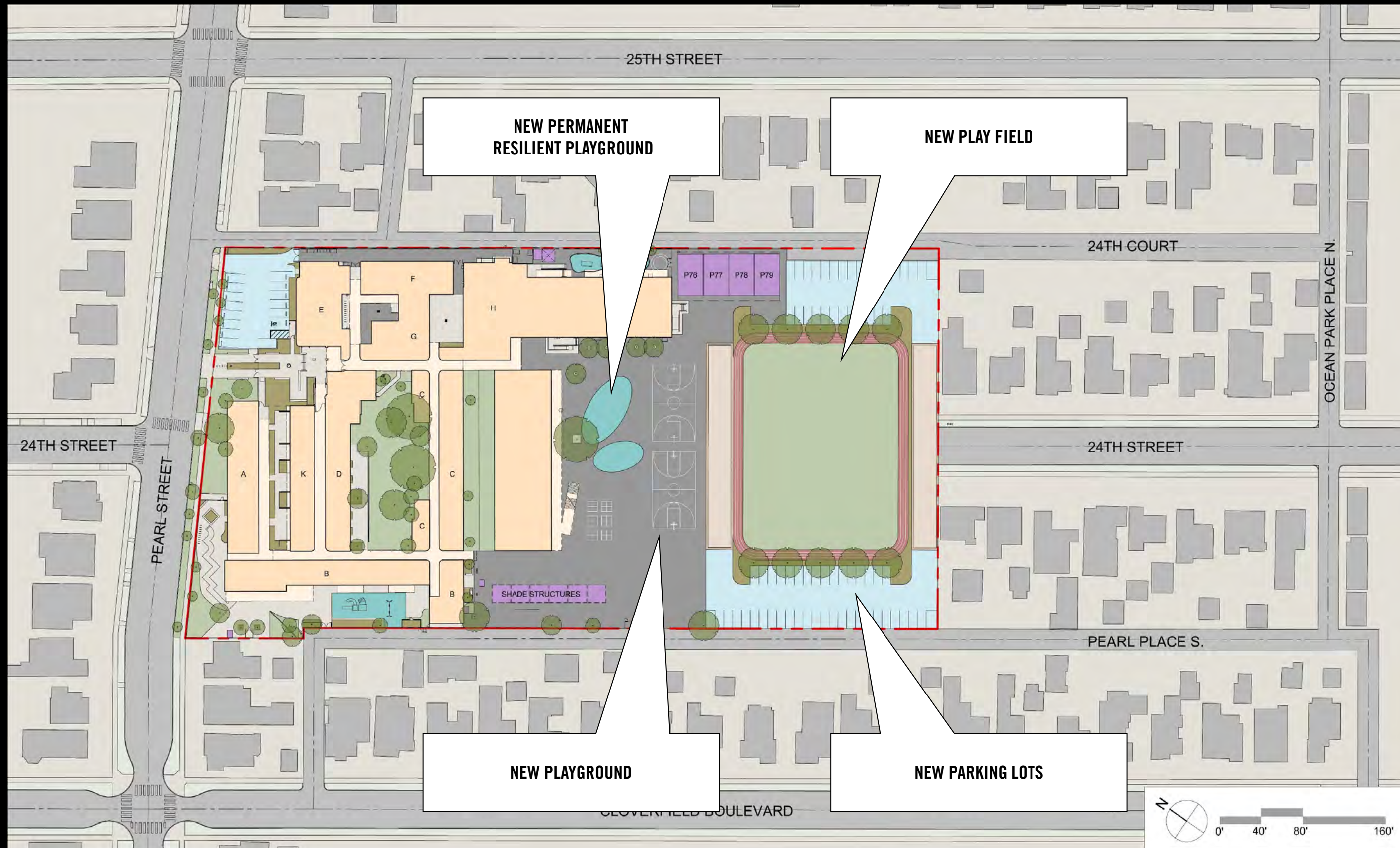

OPT A3 PHASING - PH2 - New Site
1" = 80'-0"

JOHNSON FAVARO
4/27/2020 1:52:57 PM

PHASE 1

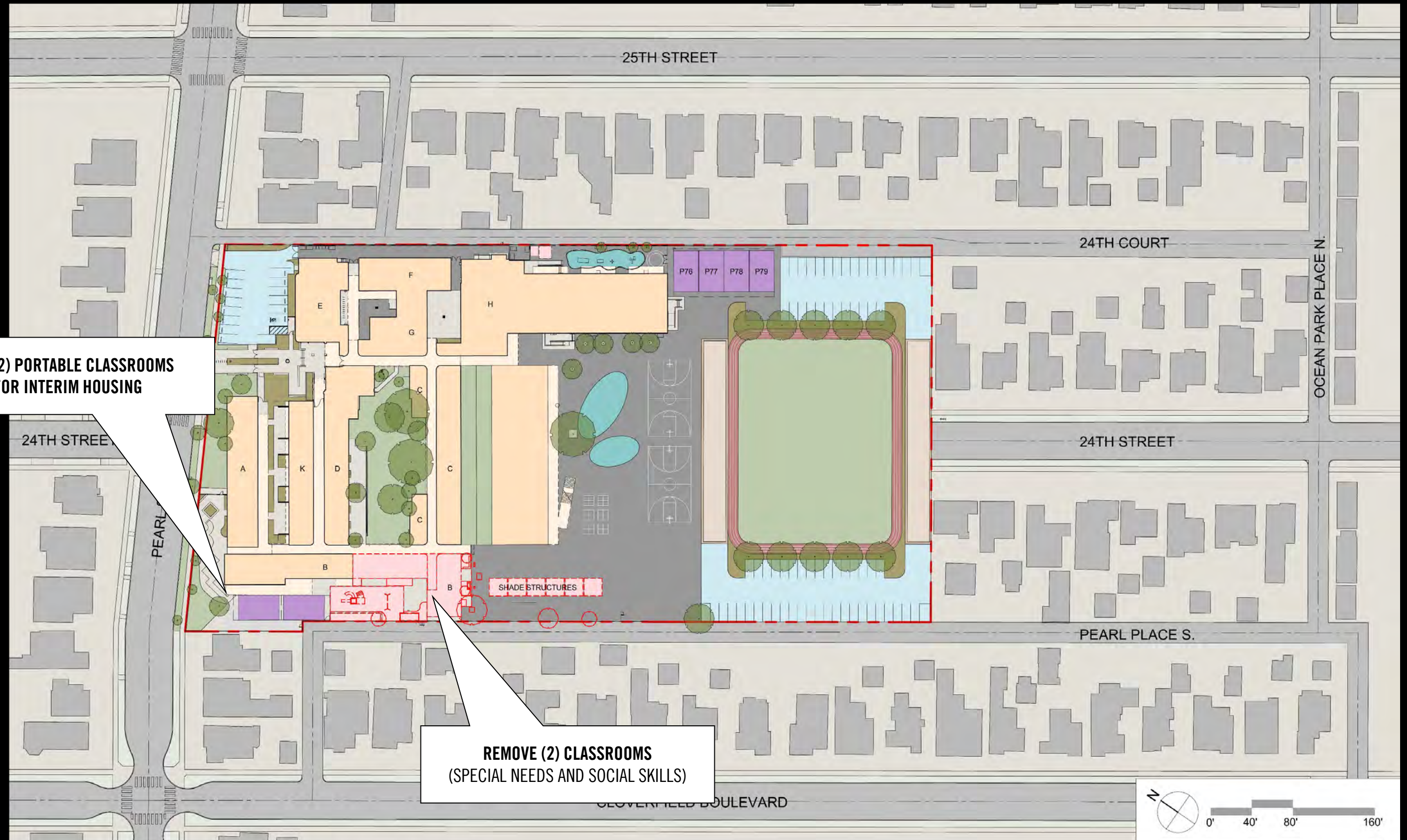

**ADD (2) PORTABLE CLASSROOMS
FOR INTERIM HOUSING**

**REMOVE (2) CLASSROOMS
(SPECIAL NEEDS AND SOCIAL SKILLS)**

OPT A3 PHASING - PH2A - Existing Building Demolition
1" = 80'-0"

JOHNSON FAVARO
4/28/2020 5:19:38 PM

PHASE 2

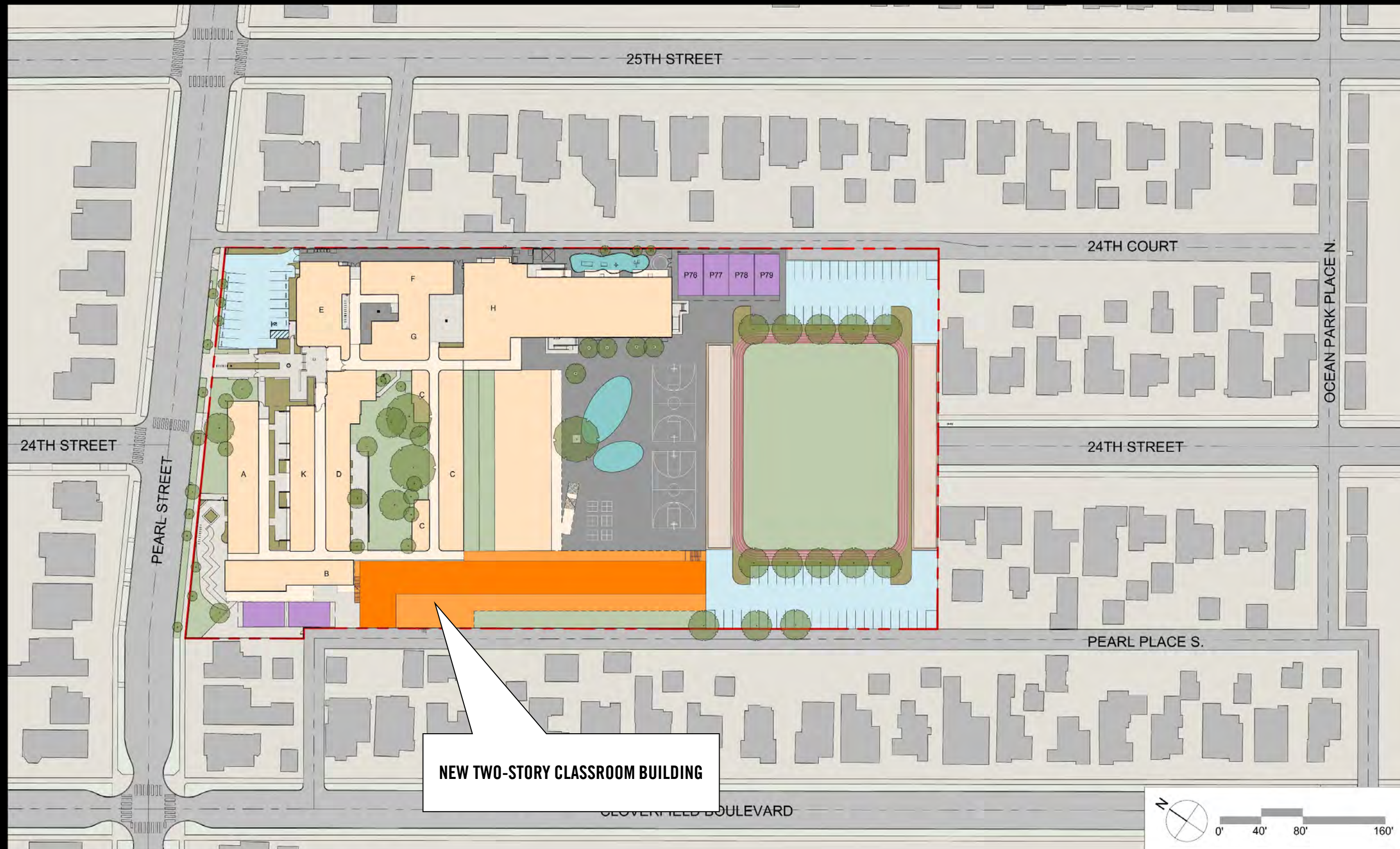

OPT A3 PHASING - PH2A - New Building
1" = 80'-0"

JOHNSON FAVARO
4/28/2020 3:29:14 PM

PHASE 2

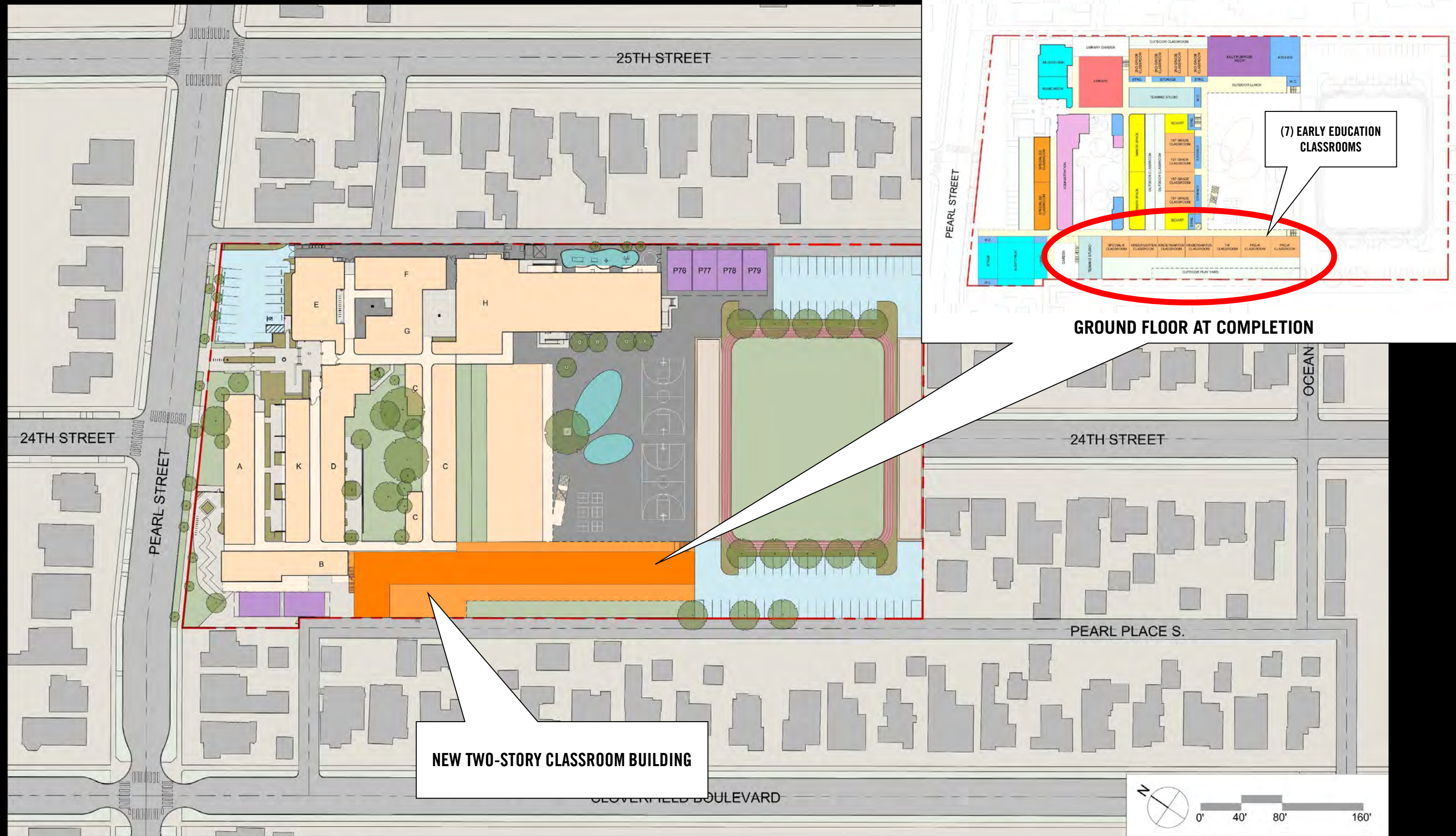

OPT A3 PHASING - PH2A - New Building
1" = 80'-0"

JOHNSON FAVARO
4/28/2020 3:29:14 PM

PHASE 2

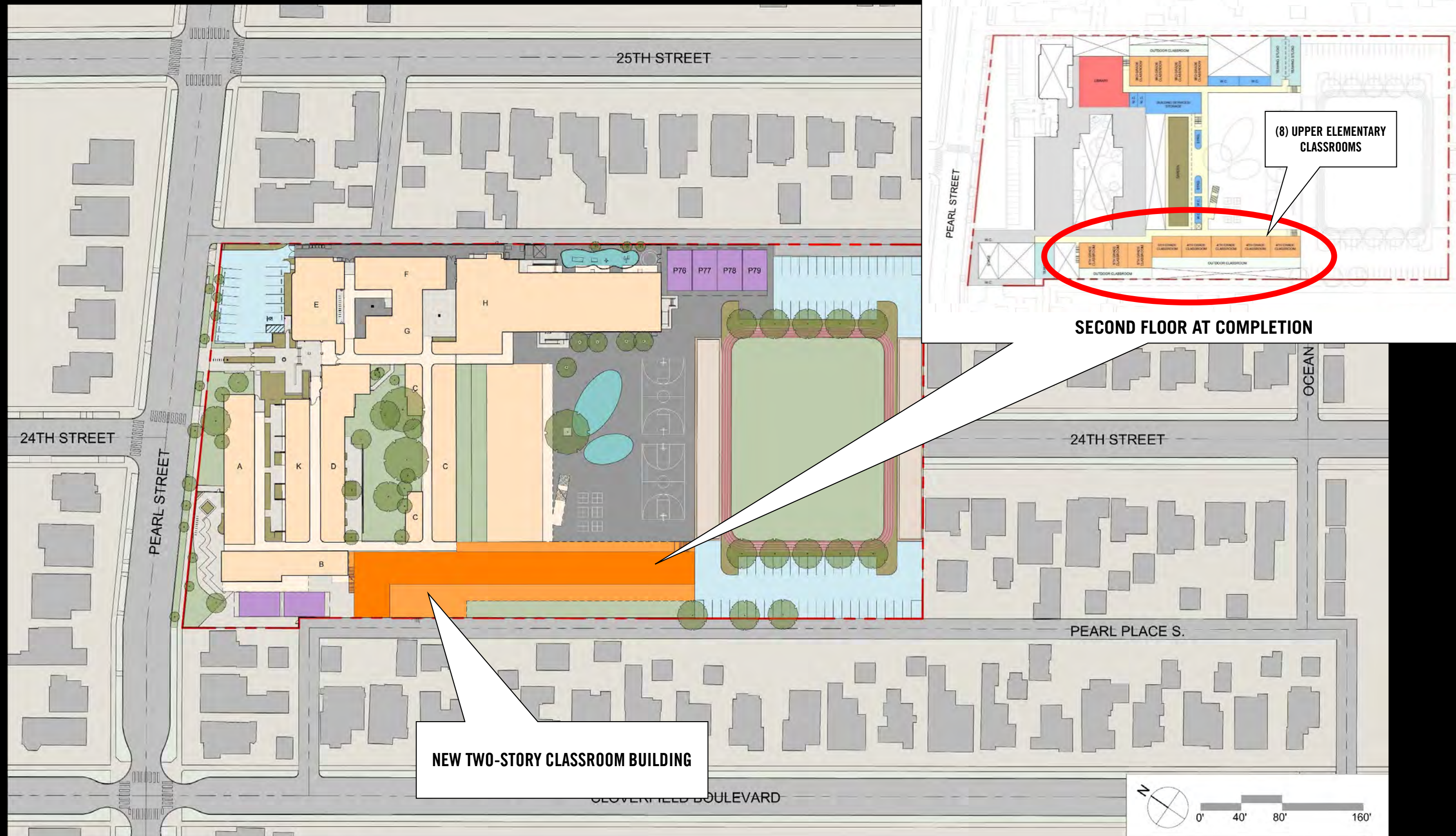

OPT A3 PHASING - PH2A - New Building
1" = 80'-0"

JOHNSON FAVARO
4/28/2020 3:29:14 PM

PHASE 2

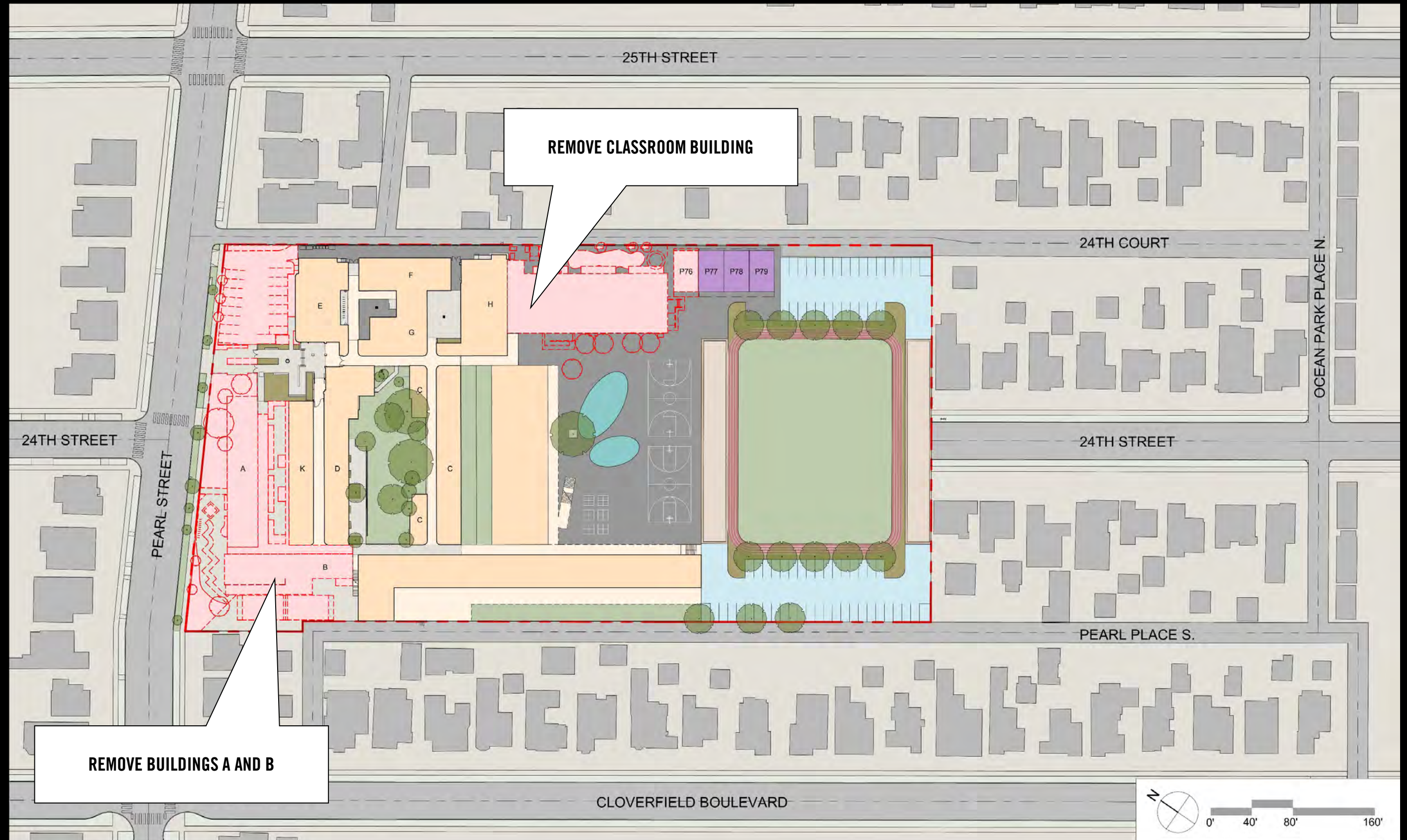

OPT A3 PHASING - PH3 - Demolition
1" = 80'-0"

JOHNSON FAVARO
4/28/2020 3:33:45 PM

PHASE 3

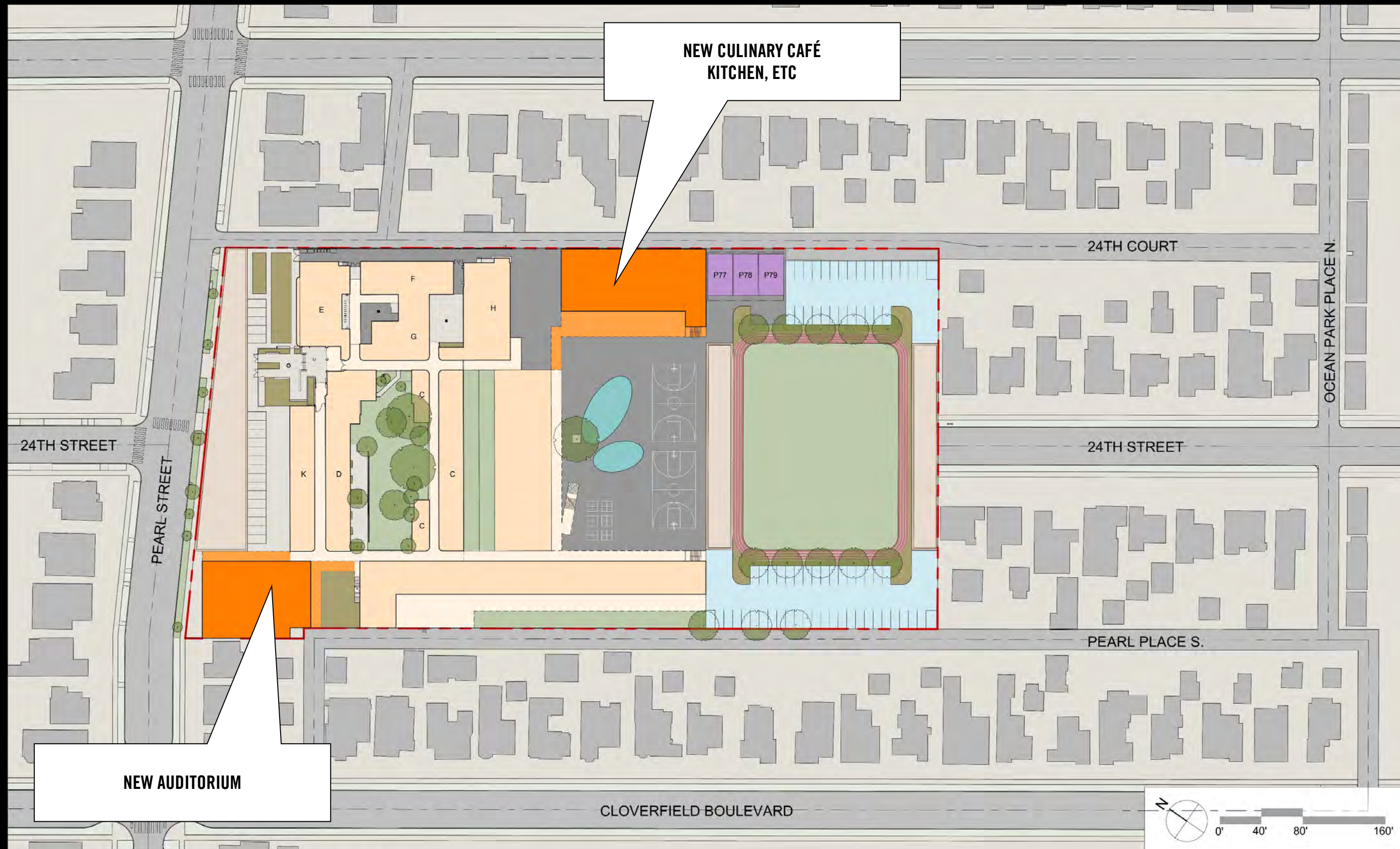

NEW AUDITORIUM

**NEW CULINARY CAFÉ
KITCHEN, ETC**

OPT A3 PHASING - PH3 - New Building & Site
1" = 80'-0"

JOHNSON FAVARO
4/27/2020 1:53:14 PM

PHASE 3

(2) MUSIC CLASSROOMS

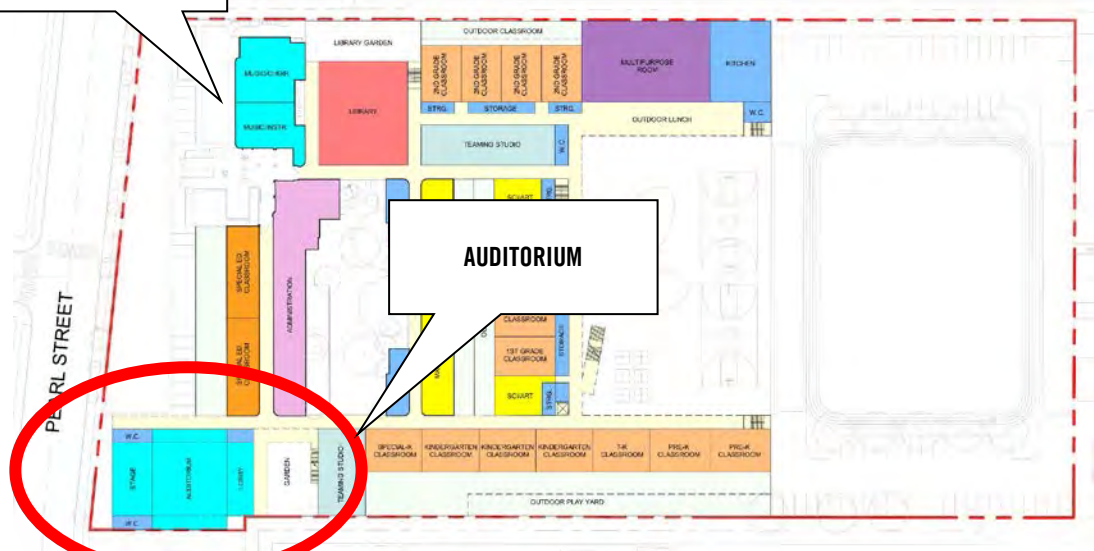

GROUND FLOOR AT COMPLETION

NEW CULINARY CAFÉ
KITCHEN, ETC

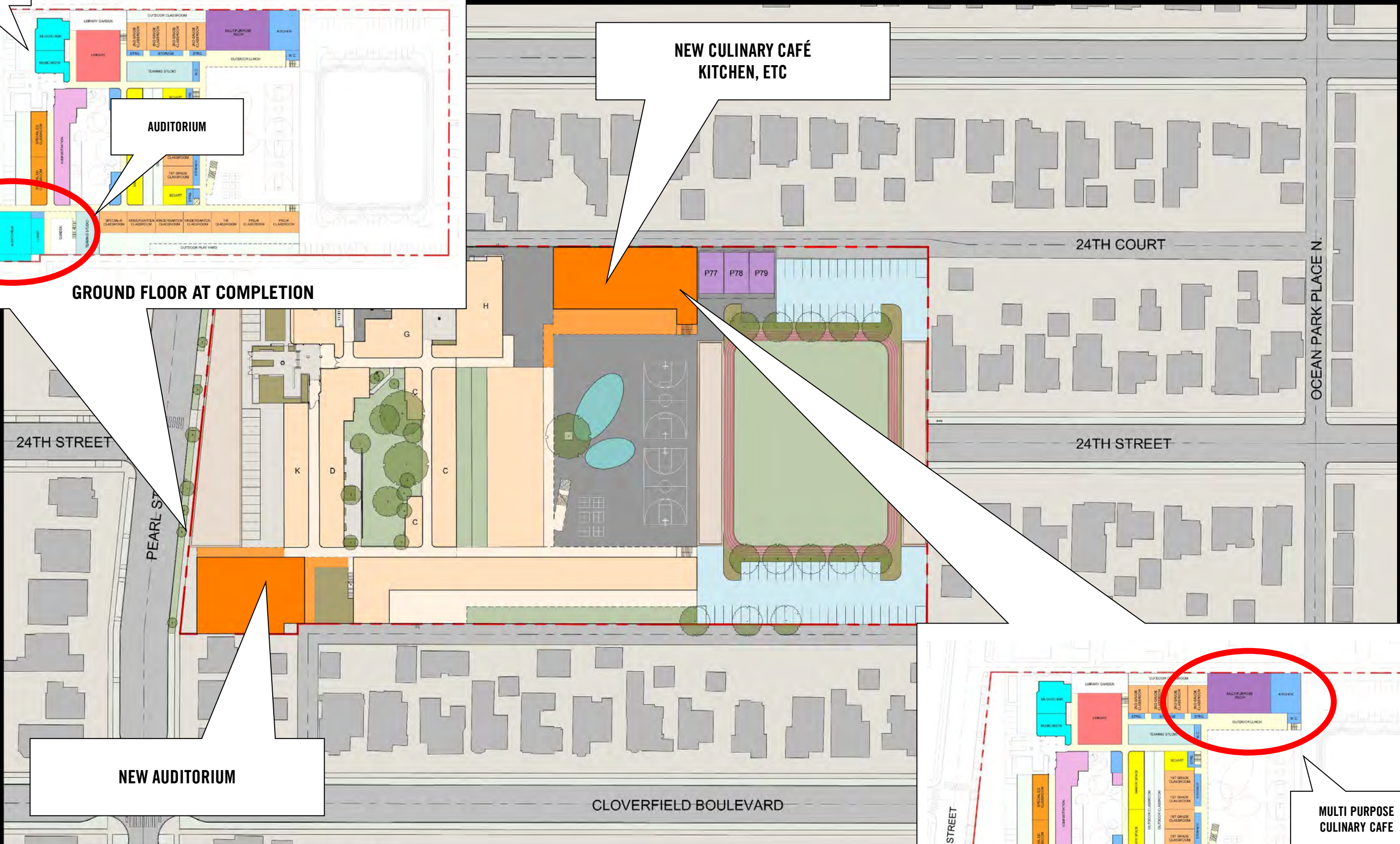

NEW AUDITORIUM

CLOVERFIELD BOULEVARD

OPT A3 PHASING - PH3 - New Building & Site
1" = 80'-0"

PHASE 3

GRANT ELEMENTARY



MULTI PURPOSE
CULINARY CAFÉ

GROUND FLOOR AT COMPLETION

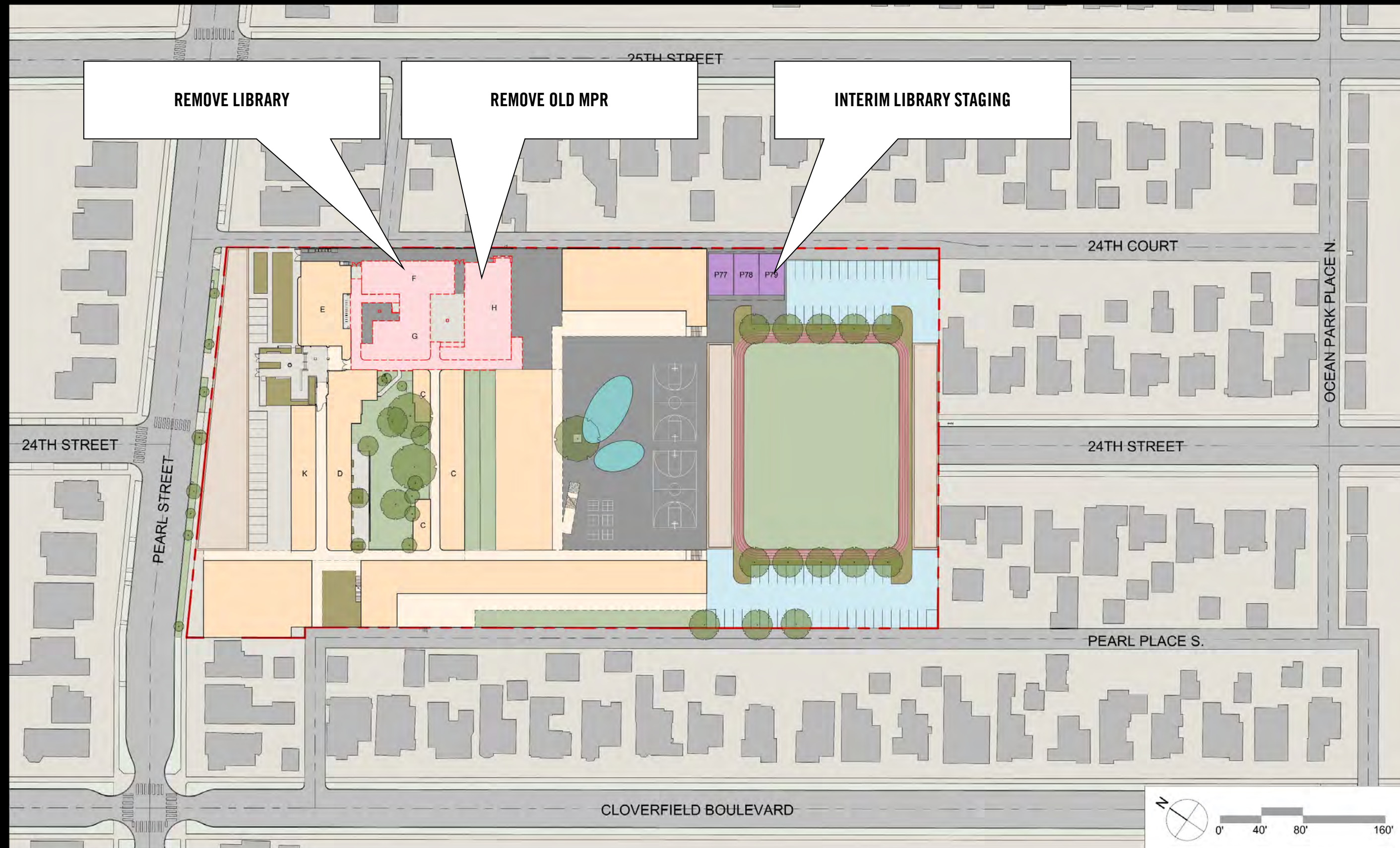

OPT A3 PHASING - PH4 - Demolition
1" = 80'-0"

JOHNSON FAVARO
4/28/2020 4:02:16 PM

PHASE 4

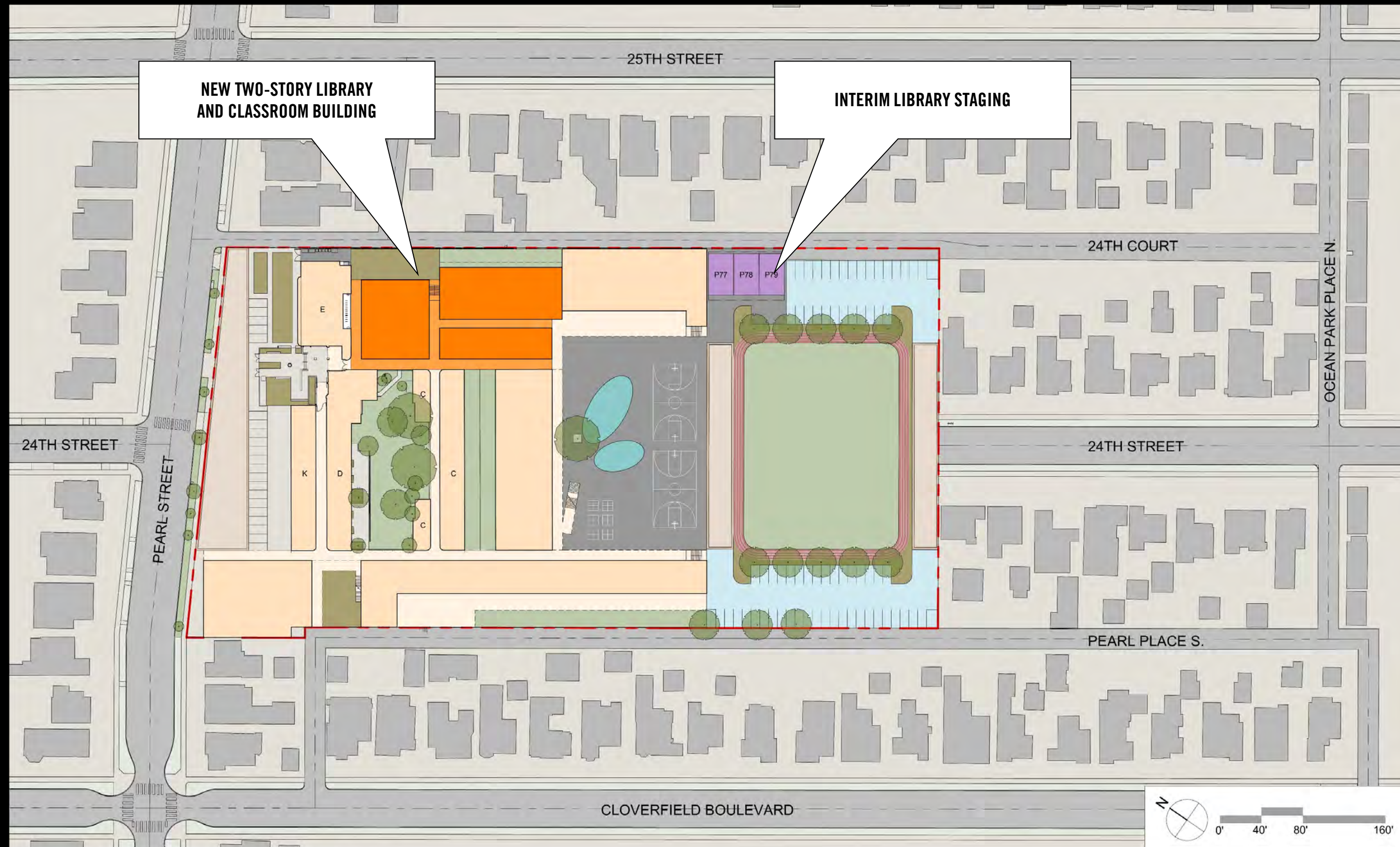

NEW TWO-STORY LIBRARY AND CLASSROOM BUILDING

INTERIM LIBRARY STAGING

OPT A3 PHASING - PH4 - New Building
1" = 80'-0"

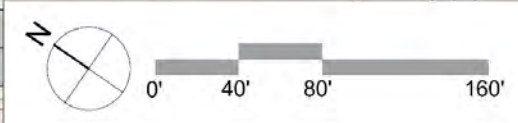

JOHNSON FAVARO
4/28/2020 3:59:38 PM

PHASE 4

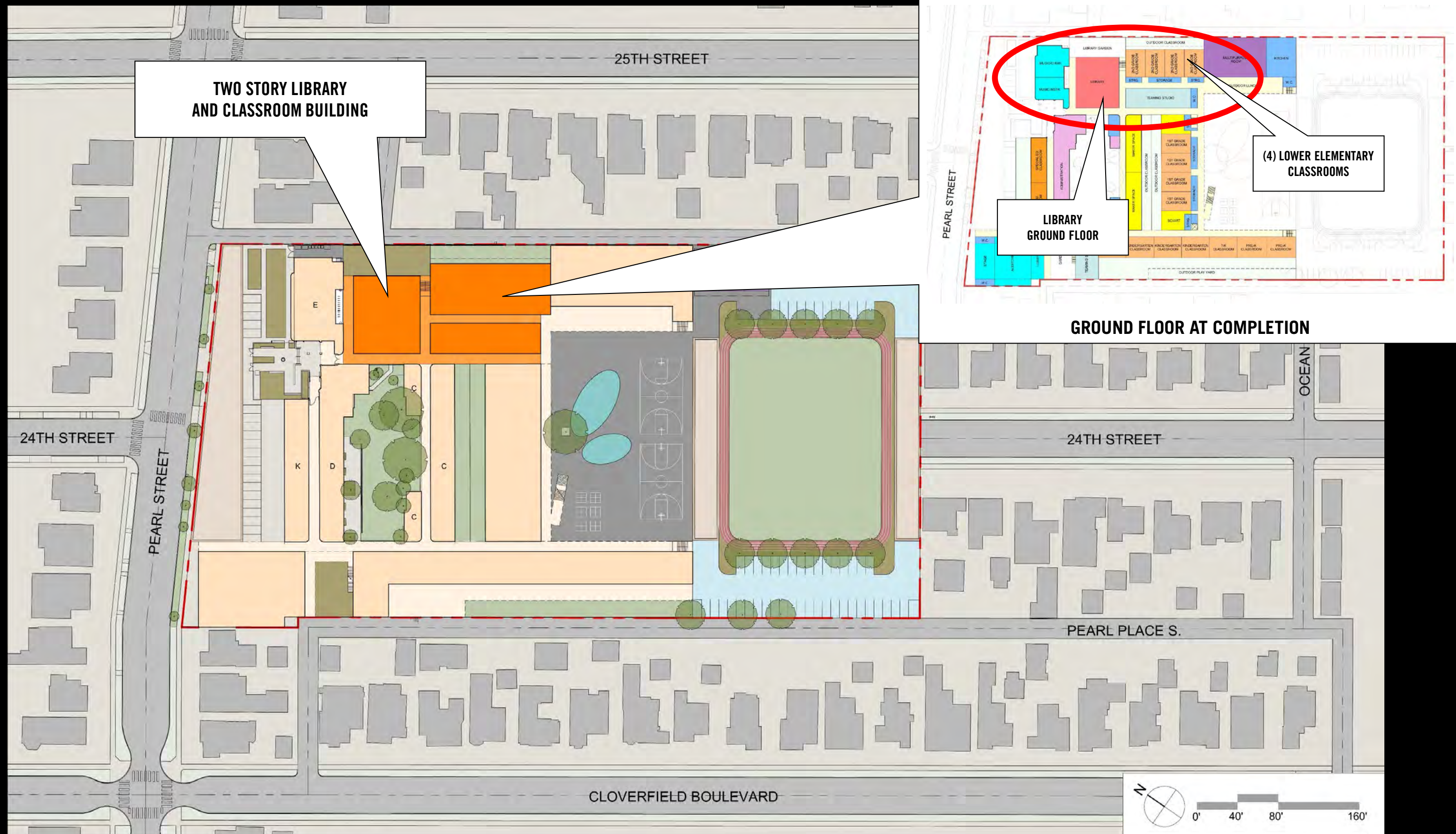

OPT A3 PHASING - PH4 - New Building
1" = 80'-0"

JOHNSON FAVARO
4/28/2020 3:59:38 PM

PHASE 4

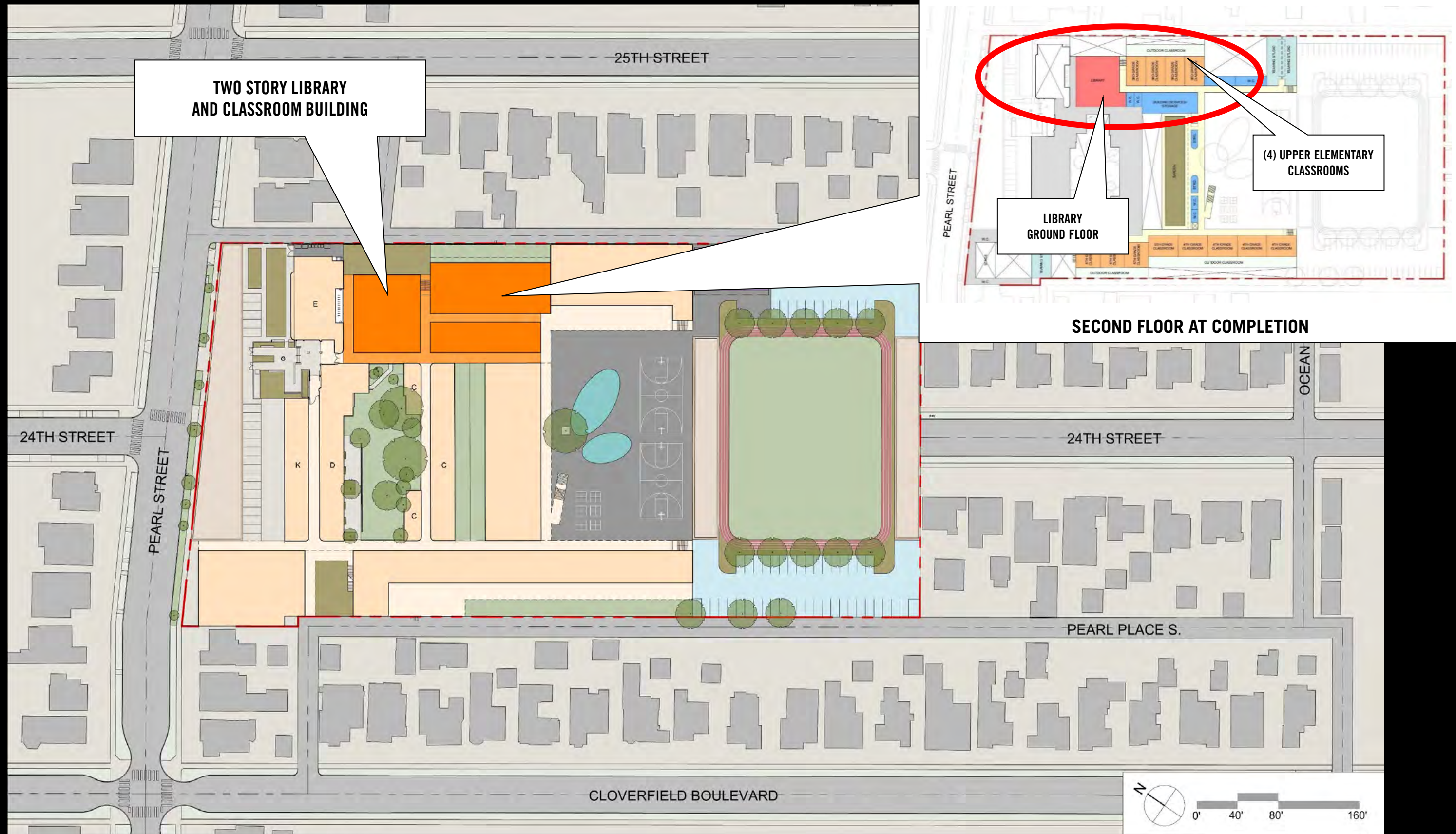

OPT A3 PHASING - PH4 - New Building
1" = 80'-0"

JOHNSON FAVARO
4/28/2020 3:59:38 PM

PHASE 4

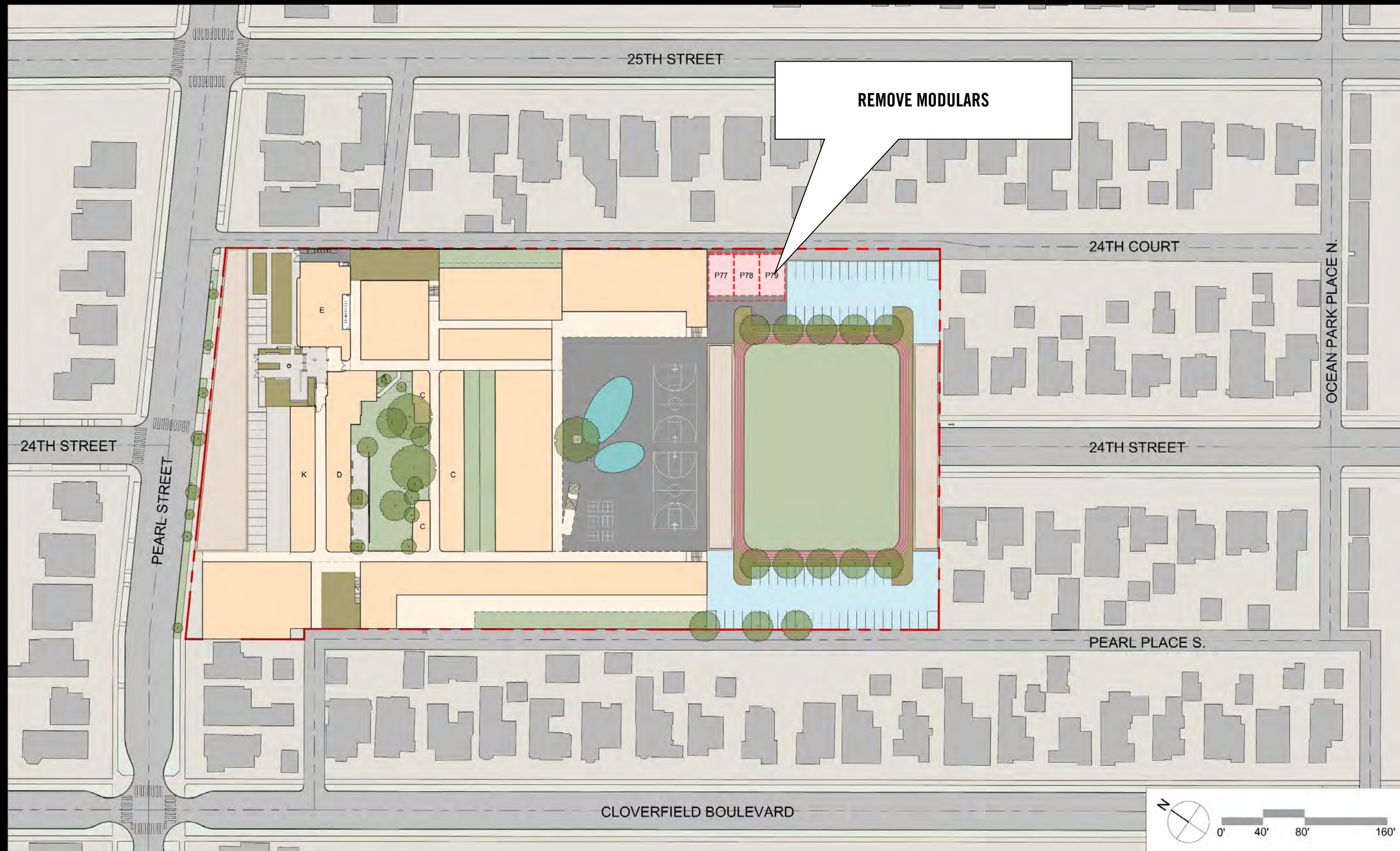

OPT A3 PHASING - PH4 - Portable Demolition
1" = 80'-0"

JOHNSON FAVARO
4/28/2020 3:56:09 PM

PHASE 4

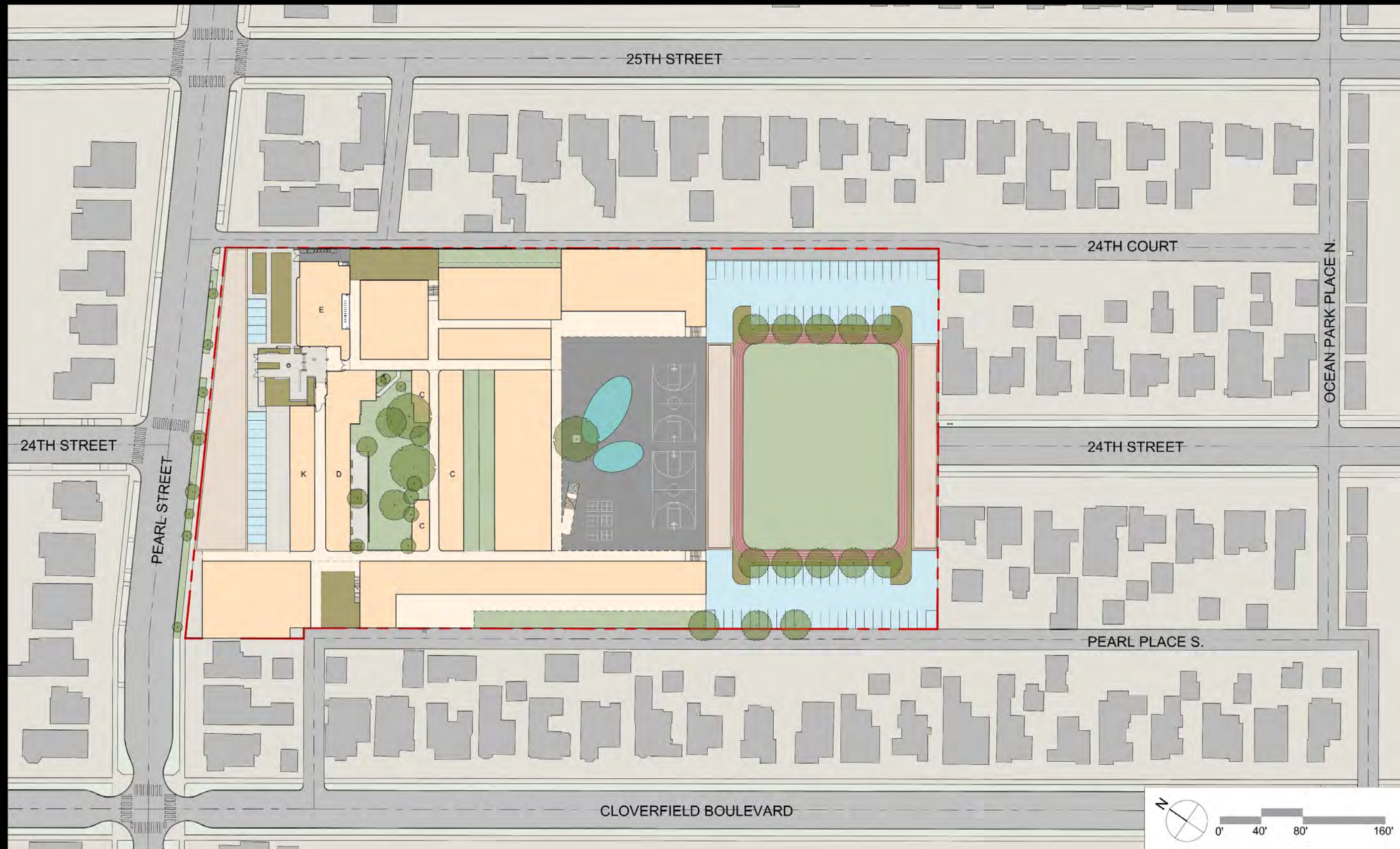

OPT A3 PHASING - New Campus
1" = 80'-0"

JOHNSON FAVARO
4/28/2020 1:37:28 PM

PHASE 4



CAMPUS AT COMPLETION



EXISTING CAMPUS

RELOCATE LEARNING GARDEN
AND RESILIENT PLAYGROUND



PHASE 1

**CLASSROOM REPLACEMENT BUILDING
AND LEARNING GARDEN (6 CLASSROOMS)**

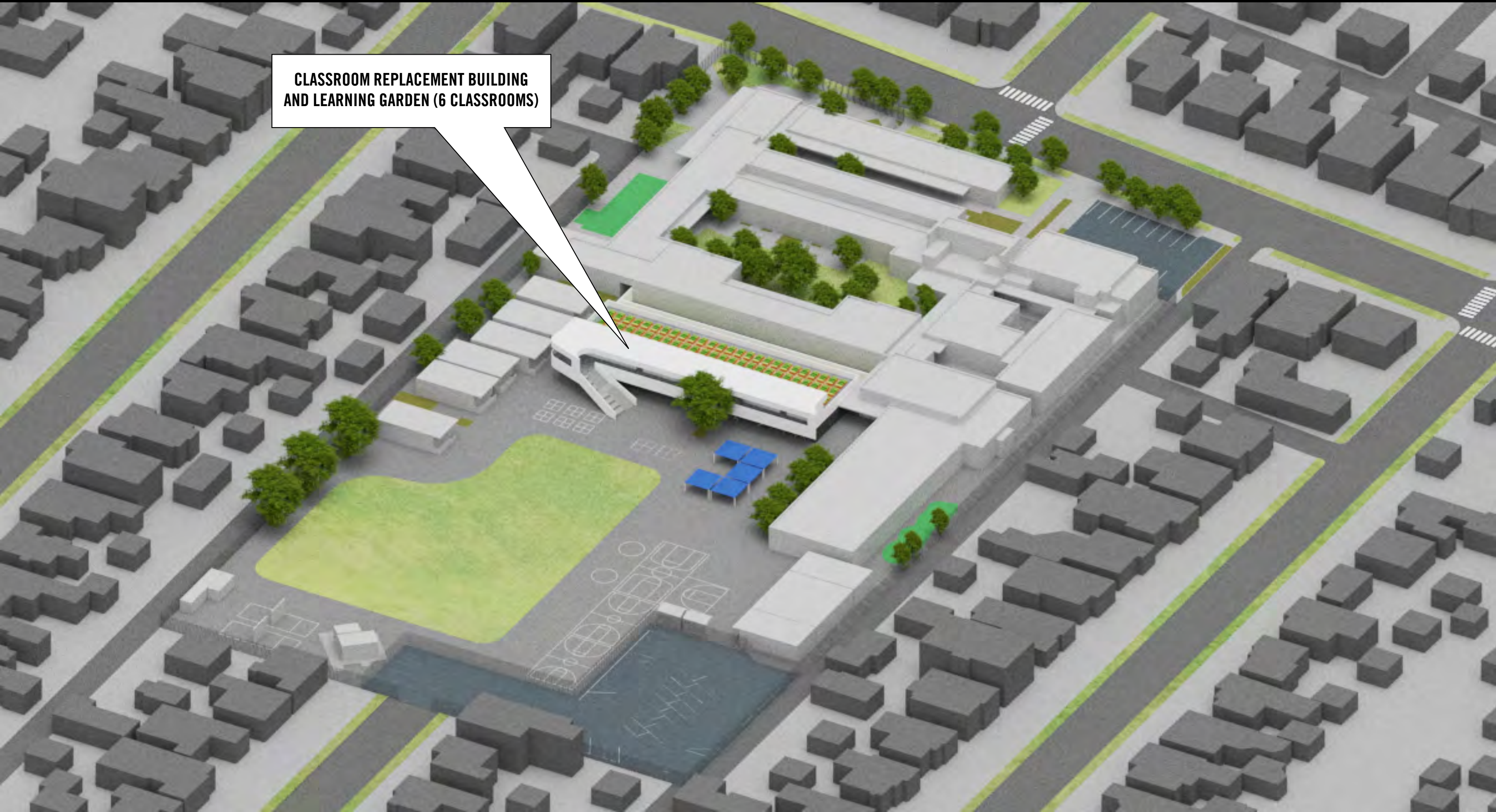

PHASE 1

REMOVE(6) PORTABLE CLASSROOMS

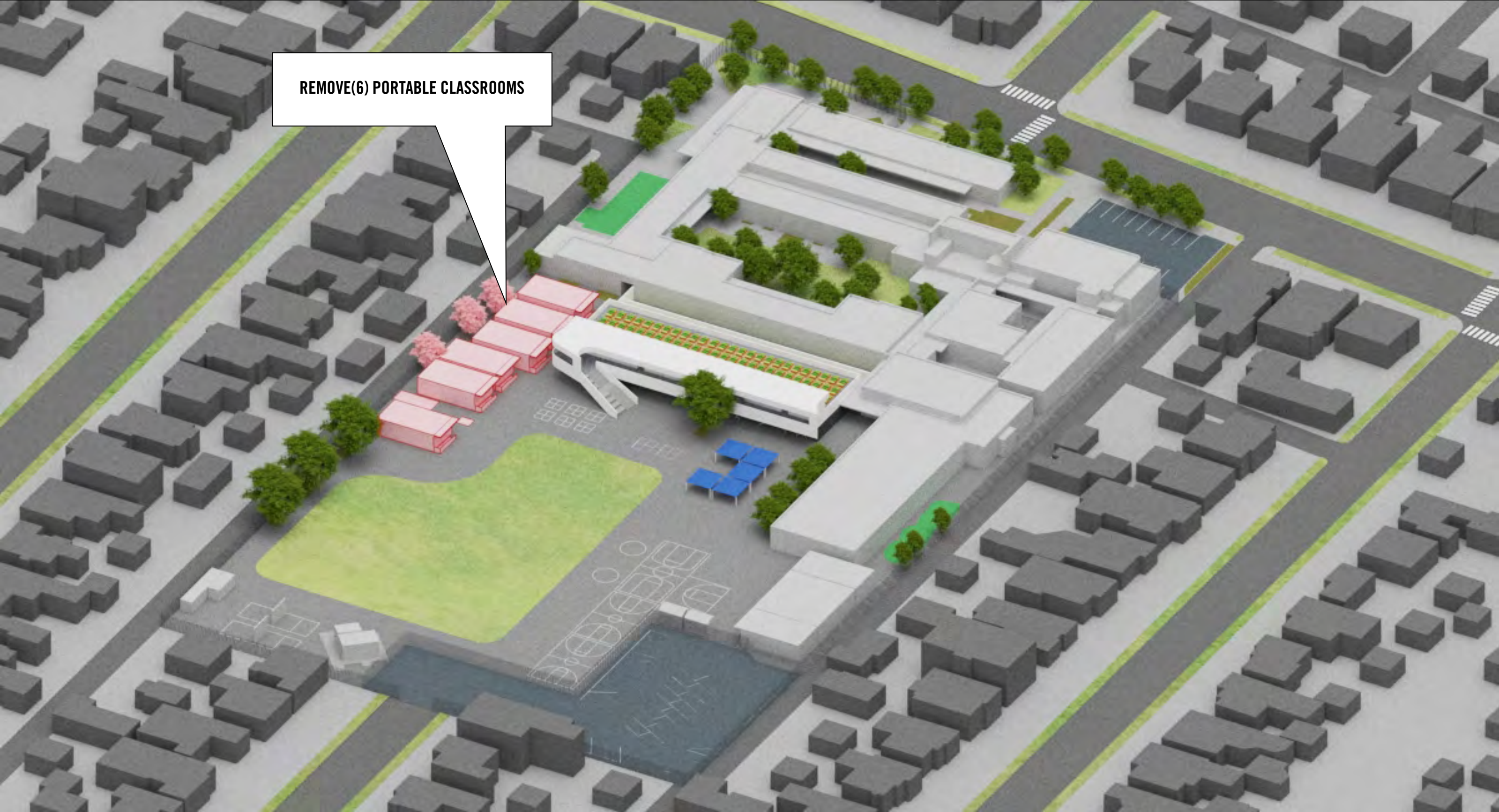

PHASE 1

RELOCATE SHADE STRUCTURE
AND RESILIENT PLAYGROUND



PHASE 1

REMOVE EXISTING SOUTH CAMPUS



PHASE 1

RECONFIGURE SOUTH CAMPUS



PHASE 1

RELOCATE SPECIAL NEEDS
AND LEARNING SKILLS

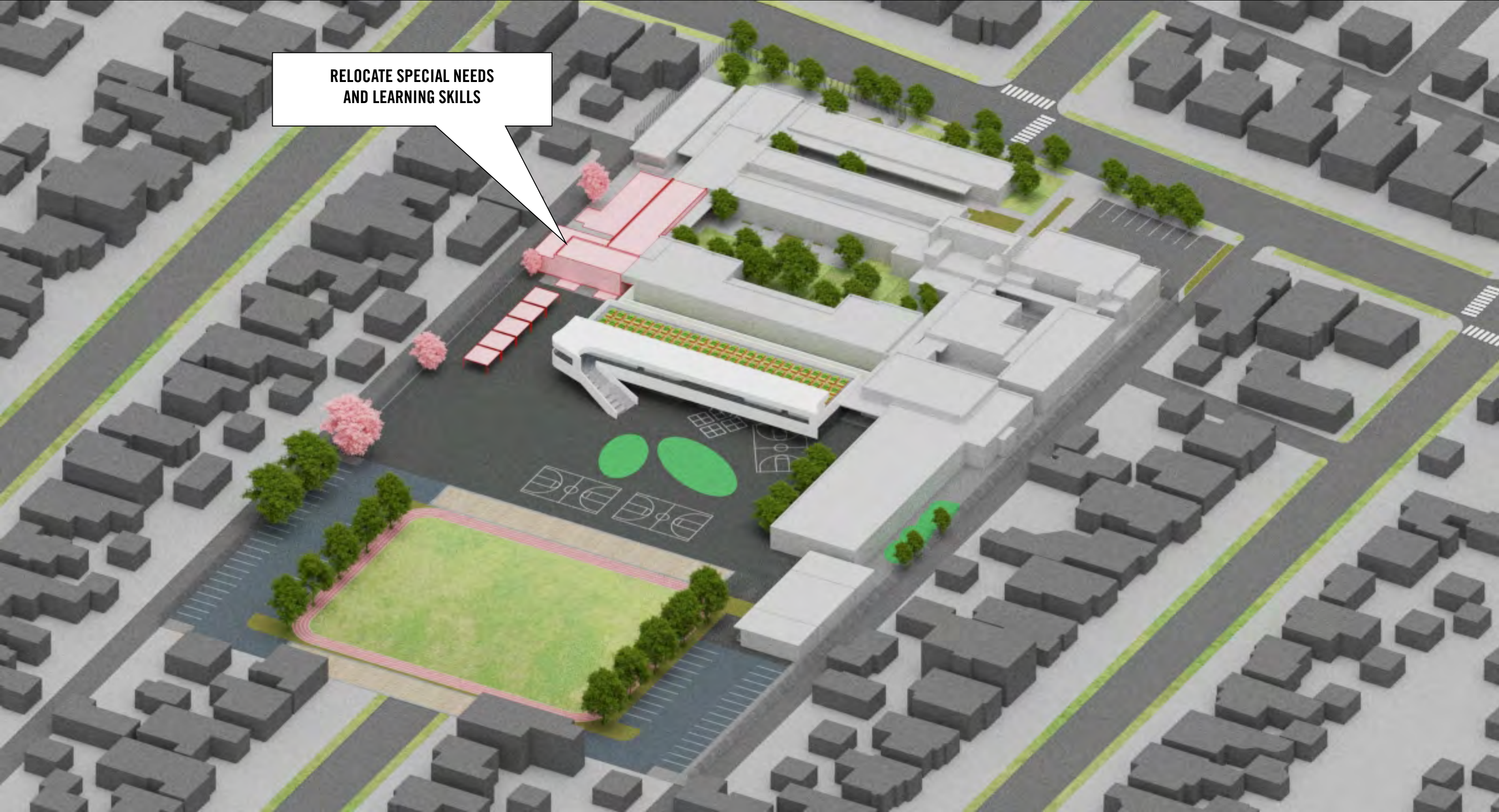

PHASE 2

**NEW STORY CLASSROOM BUILDING
(15) CLASSROOMS**



PHASE 2

REMOVE (9 CLASSROOMS
(KINDERGARTEN AND OTHER))

REMOVE (5) CLASSROOMS

PHASE 3

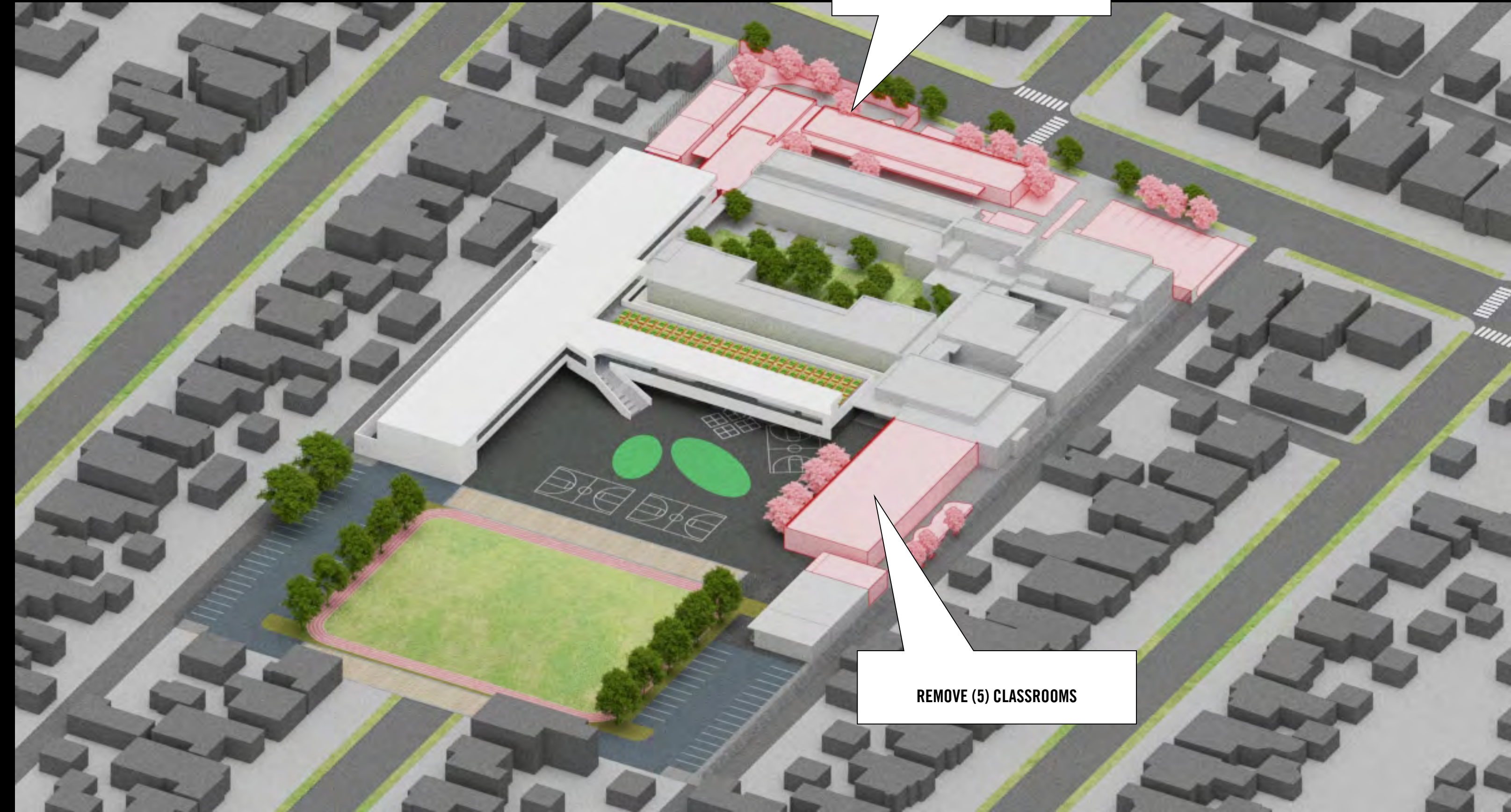

NEW AUDITORIUM

OLD AUDITORIUM REPURPOSED
INTO (2) MUSIC CLASSROOMS

NEW MPR CULINARY CAFE

PHASE 3

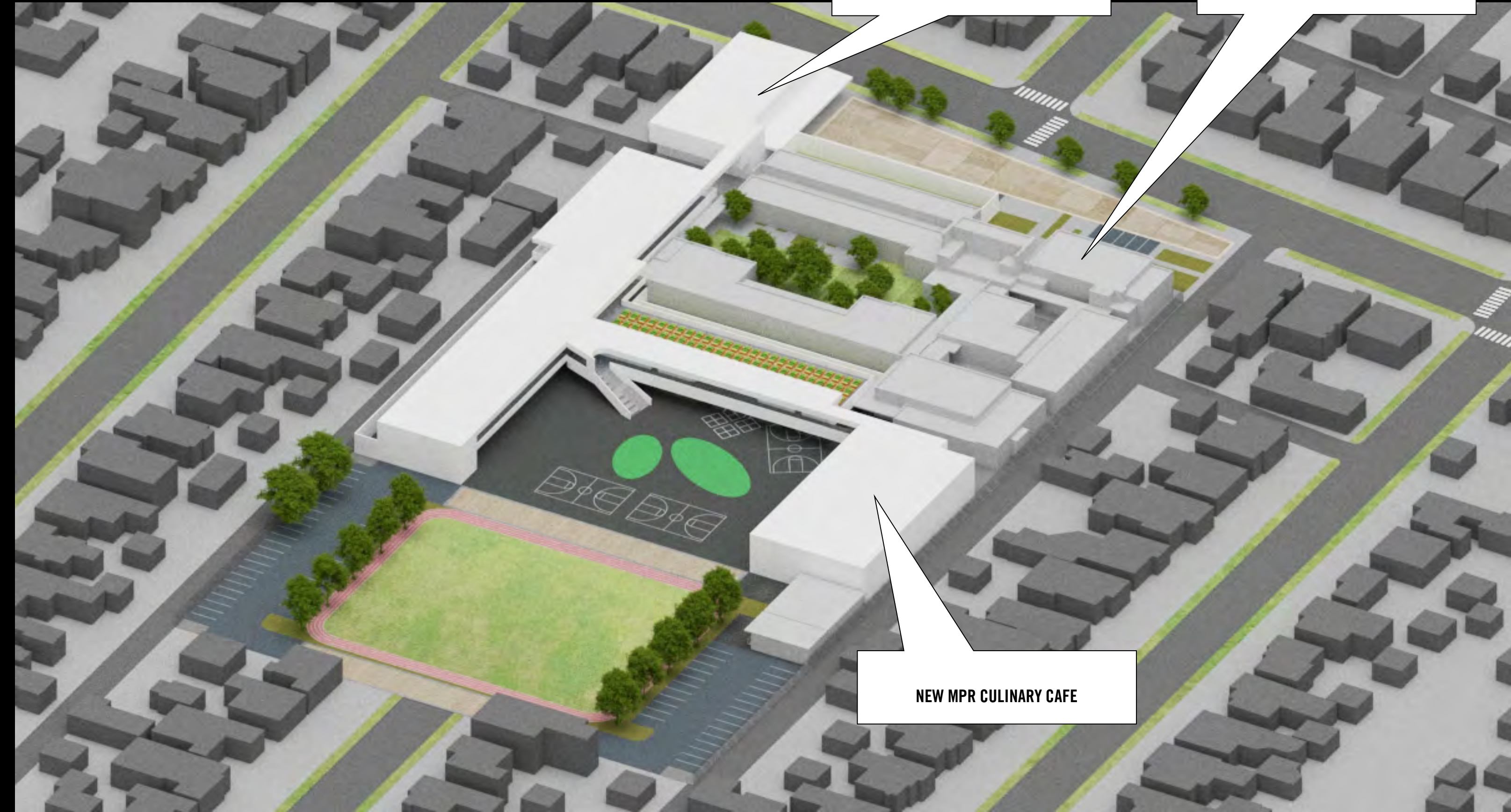



NEW MPR CULINARY CAFE

OLD AUDITORIUM REPURPOSED INTO (2) MUSIC CLASSROOMS

NEW FRONT OF SCHOOL

NEW AUDITORIUM

PHASE 3

LIBRARY INTERIM HOUSING

REMOVE OLD MPR AND LIBRARY

PHASE 4

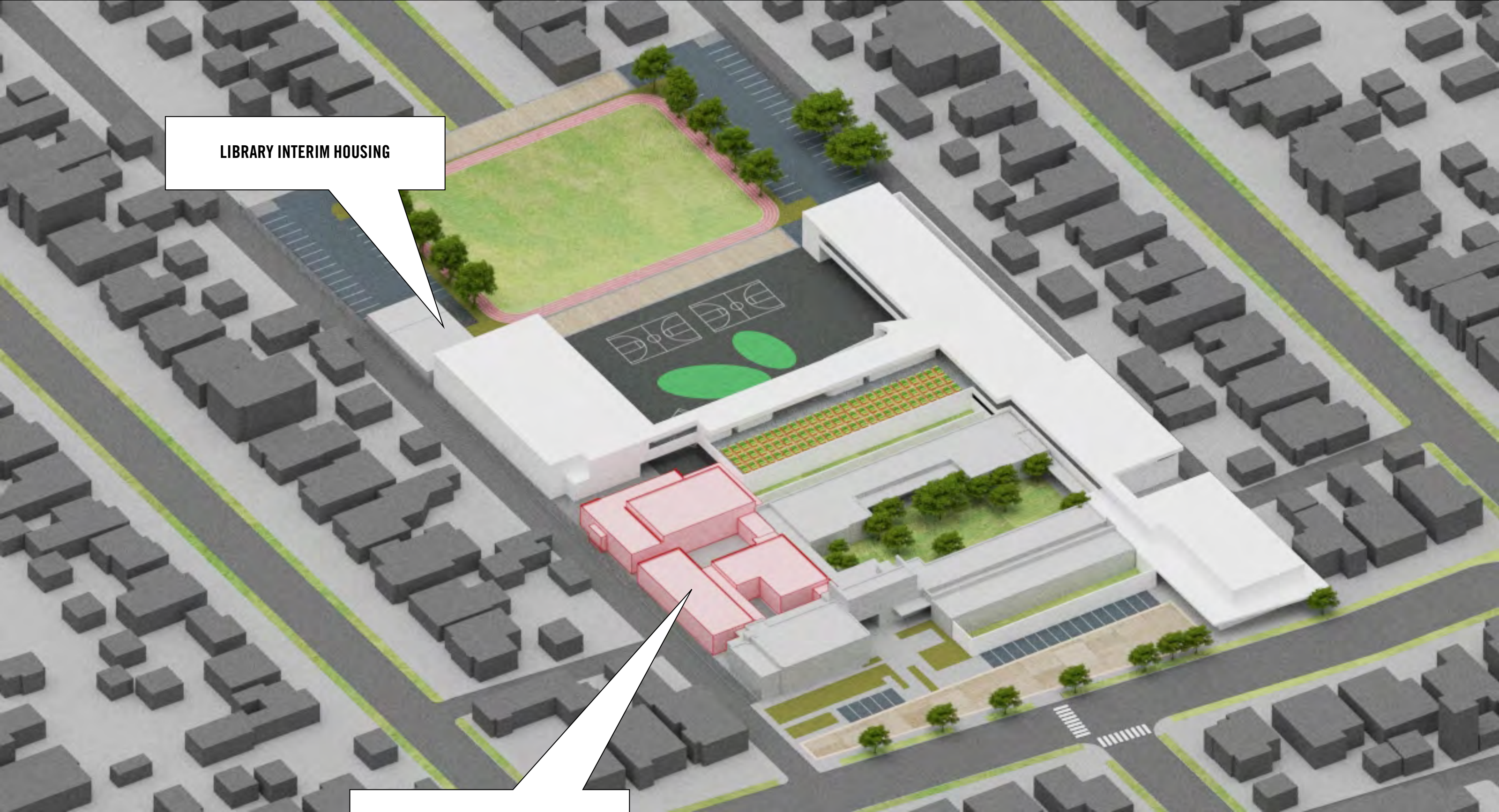



PHASE 4

REMOVE LIBRARY INTERIM HOUSING



PHASE 4



CAMPUS AT COMPLETION



CAMPUS AT COMPLETION

How we move forward

(Long term test fit)

- Clarifications?
- Agree/disagree with direction presented?
- What resonated most (high priority)?
- What resonated least (low priority)?

What we can do

(Candidate first projects)

What we can do

(Candidate first projects)

- Clarifications?
- Agree/disagree with priorities?
- Other priorities?
- Insights, improvements?

Phase 1 projects

- New classroom building

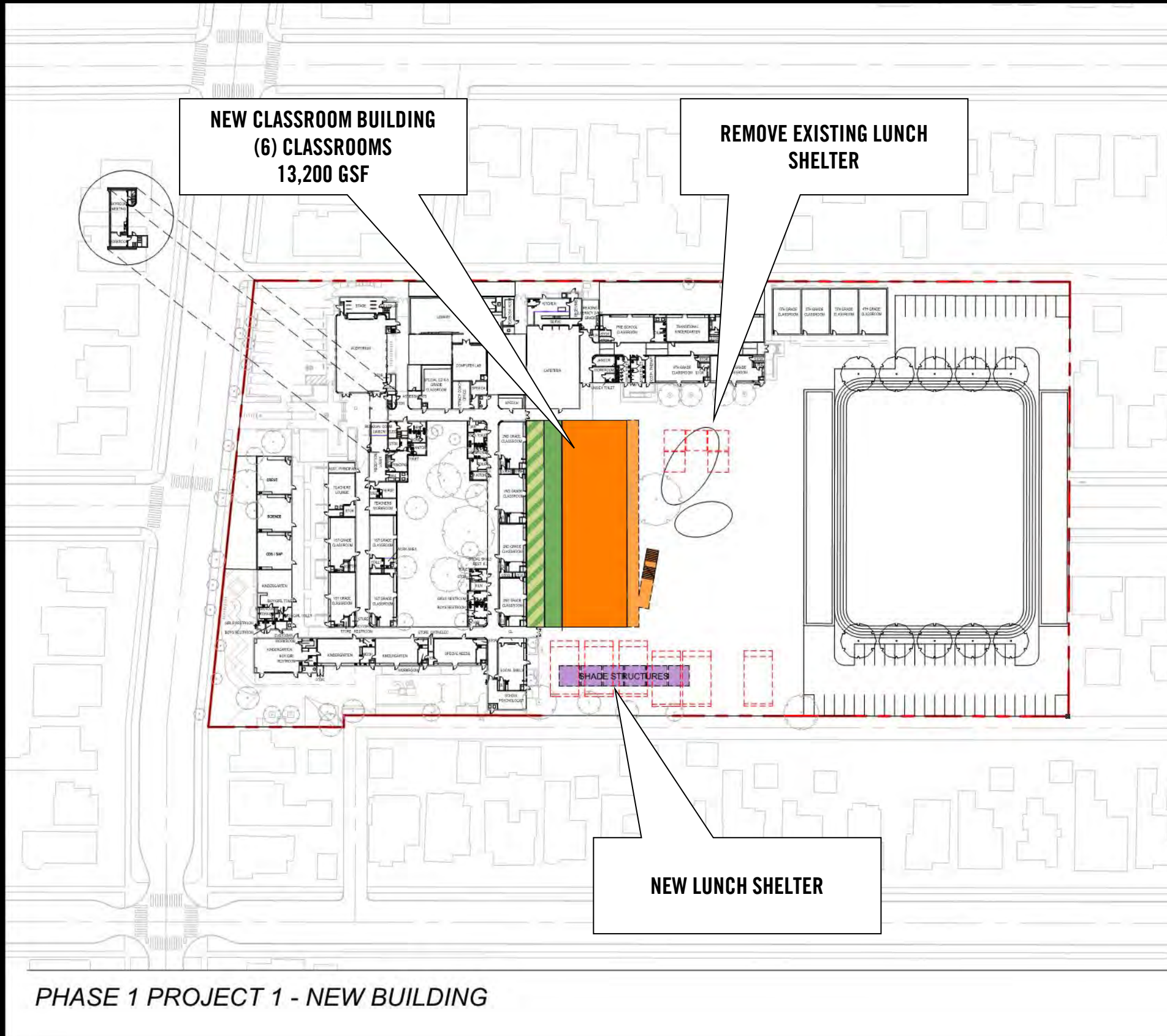

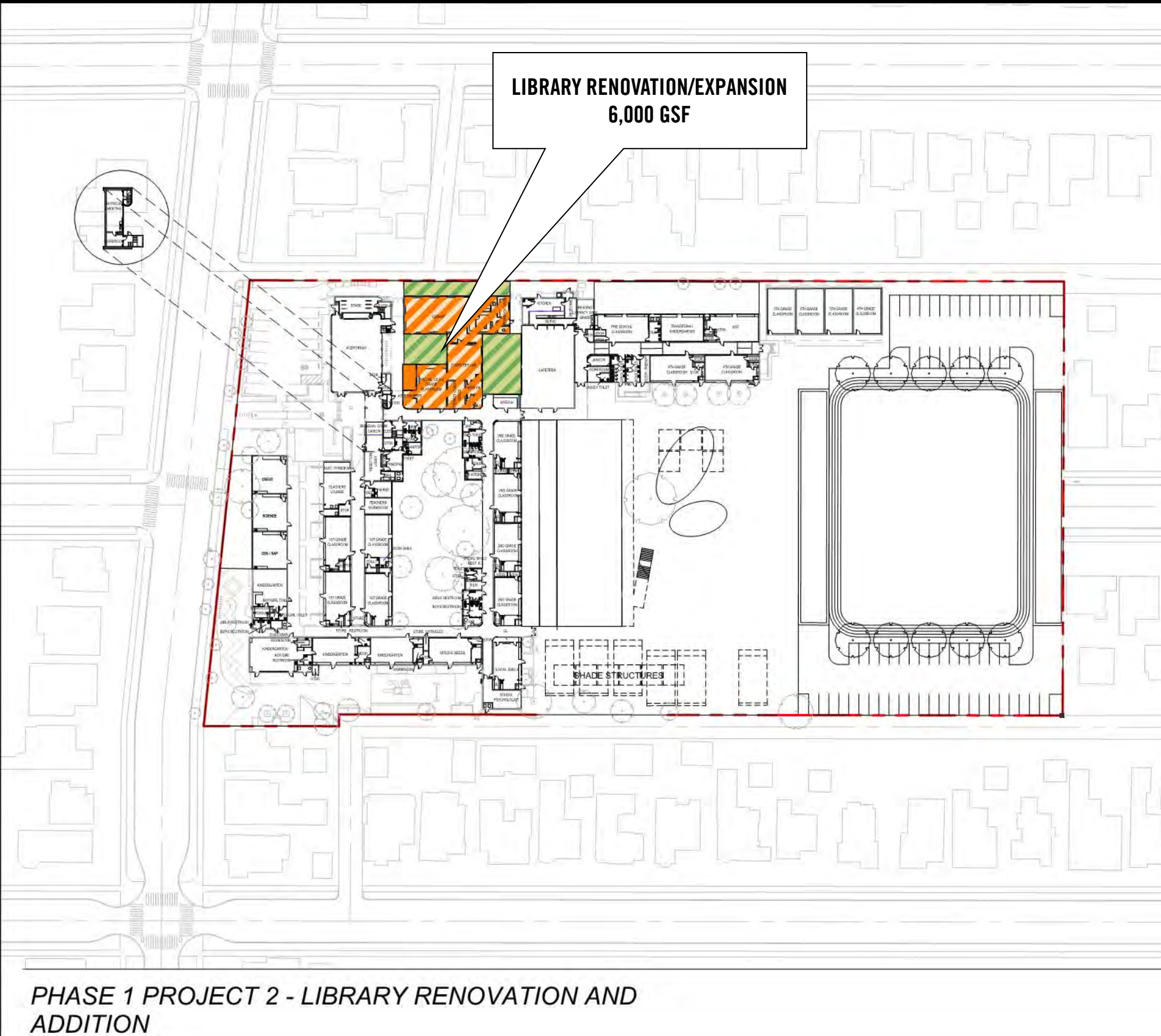

Phase 1 projects

- New classroom building
- Library renovation/expansion

PHASE 1 PROJECT 2 - LIBRARY RENOVATION AND ADDITION

LIBRARY RENOVATION AND EXPANSION

Phase 1 projects

- New classroom building
- Library renovation/expansion
- Central garden renovation

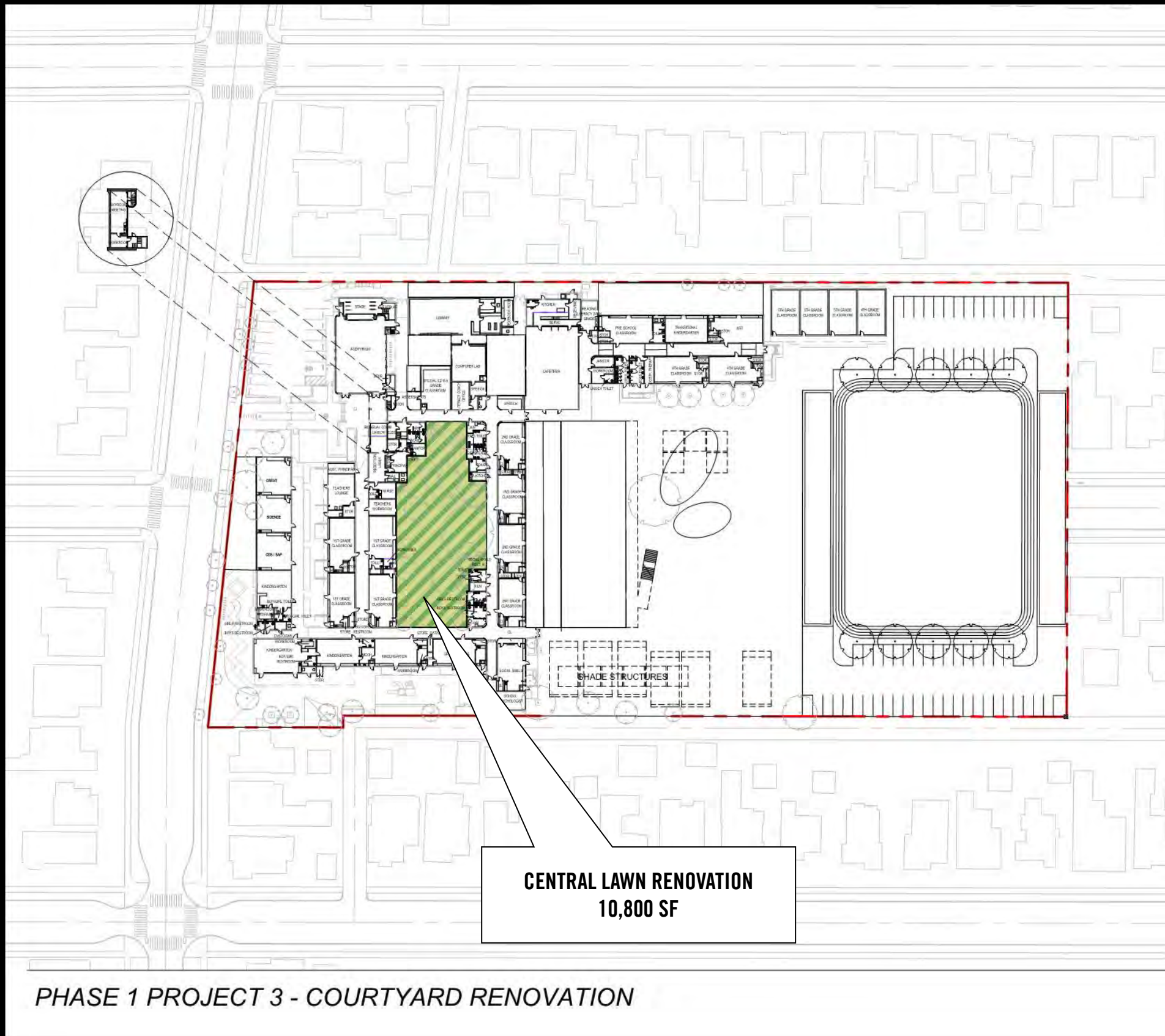

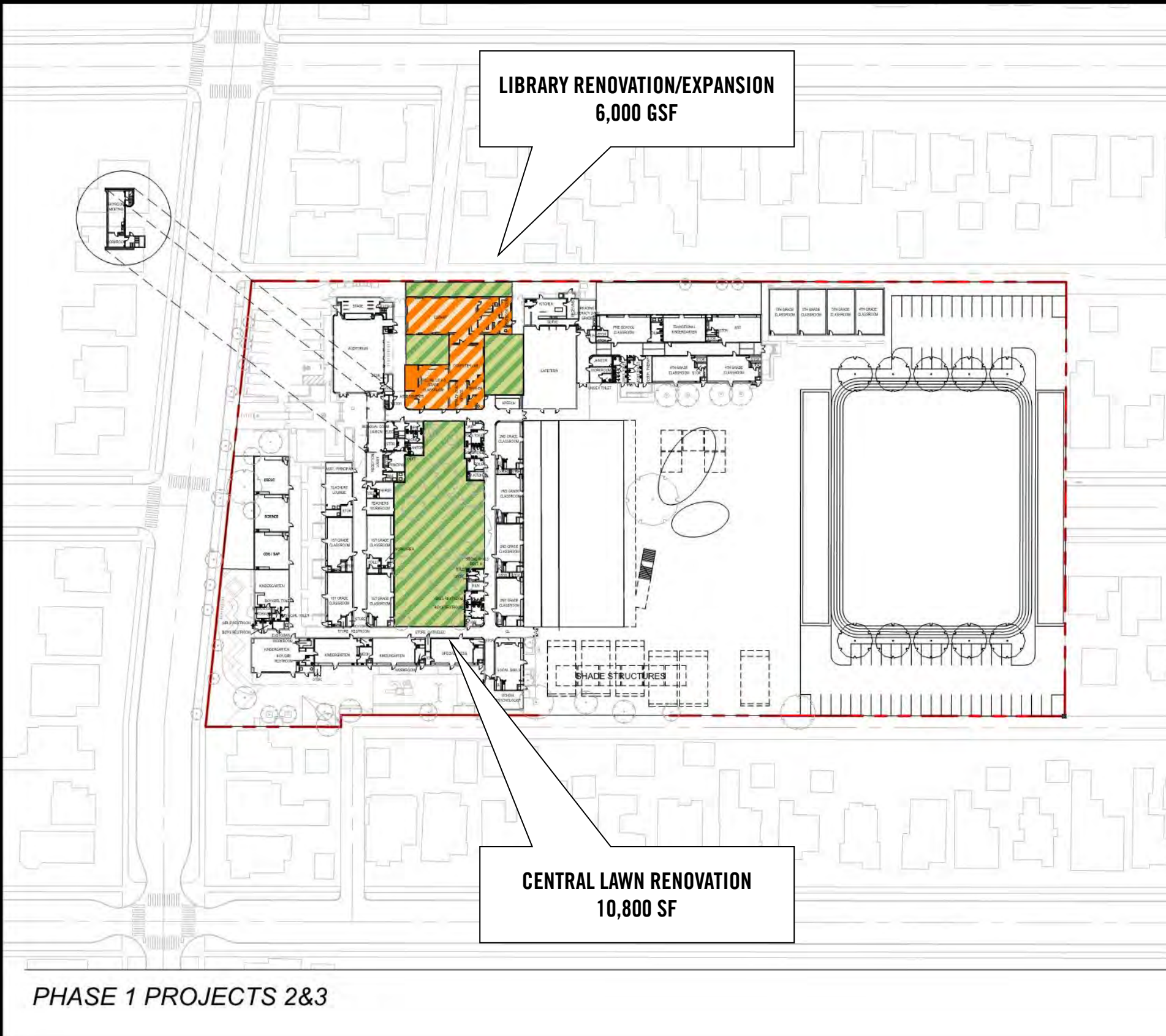

Phase 1 projects

- New classroom building
- Library renovation/expansion
- Central garden renovation

PHASE 1 PROJECTS 2&3

HISTORIC COURTYARD GARDEN AND LIBRARY RENOVATION

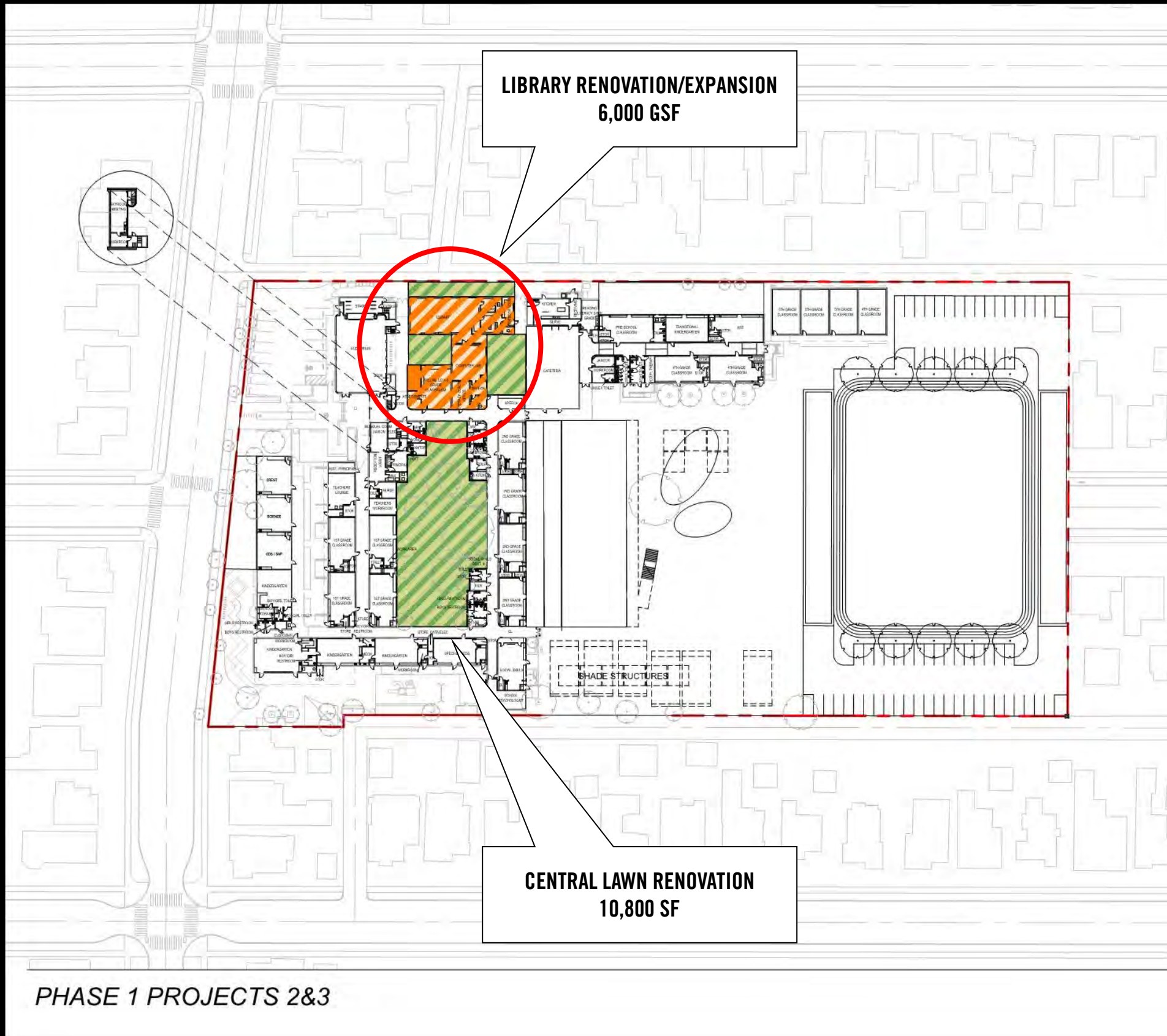

Phase 1 projects

- New classroom building
- Library renovation/expansion
- Central garden renovation

HISTORIC COURTYARD GARDEN AND LIBRARY RENOVATION

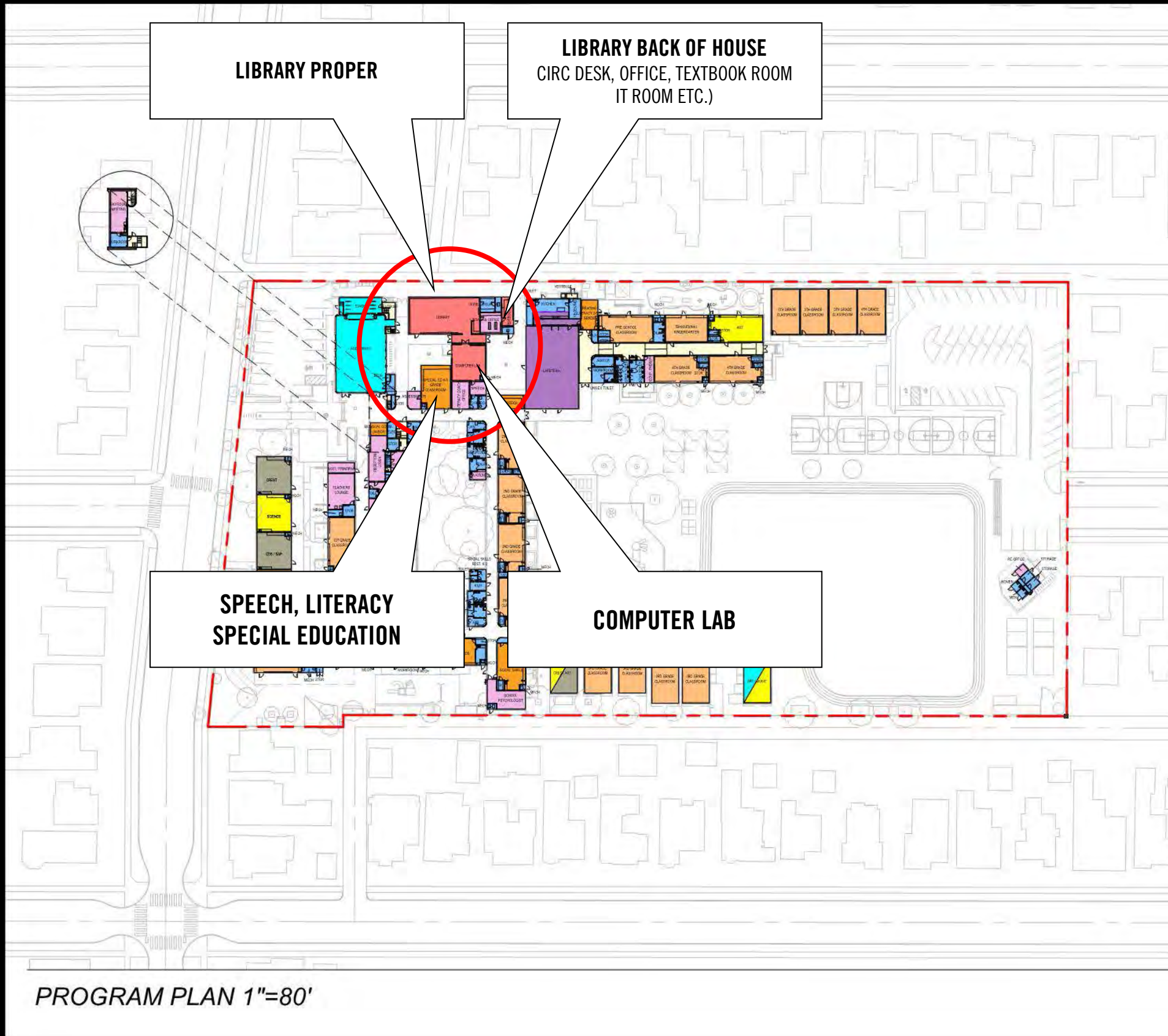

Phase 1 projects

- New classroom building
- Library renovation/expansion
- Central garden renovation

HISTORIC COURTYARD GARDEN AND LIBRARY RENOVATION

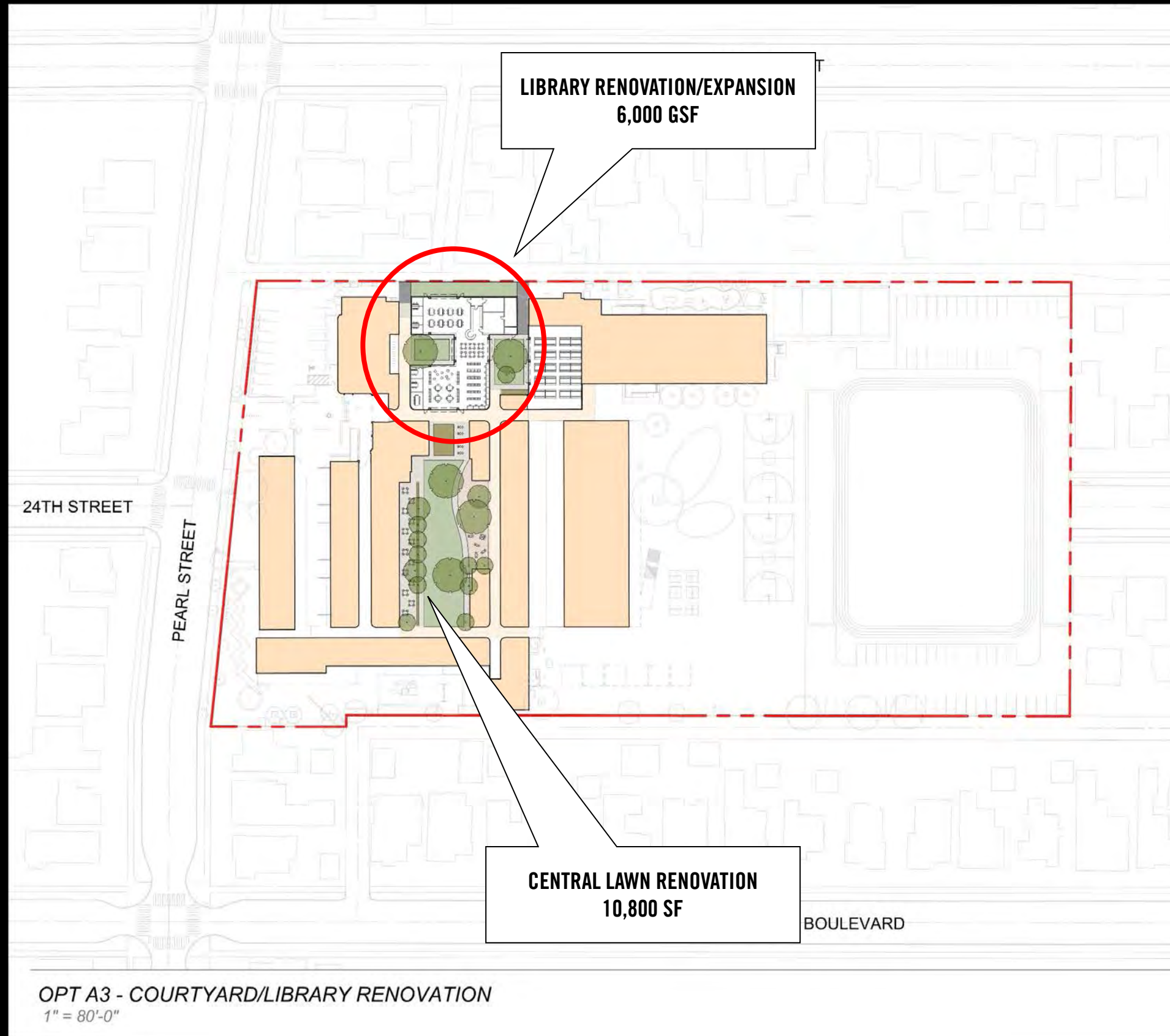

Phase 1 projects

- New classroom building
- Library renovation/expansion
- Central garden renovation

Phase 1 projects

- New classroom building
- Library renovation/expansion
- Central garden renovation



Phase 1 projects

- New classroom building
- Library renovation/expansion
- Central garden renovation

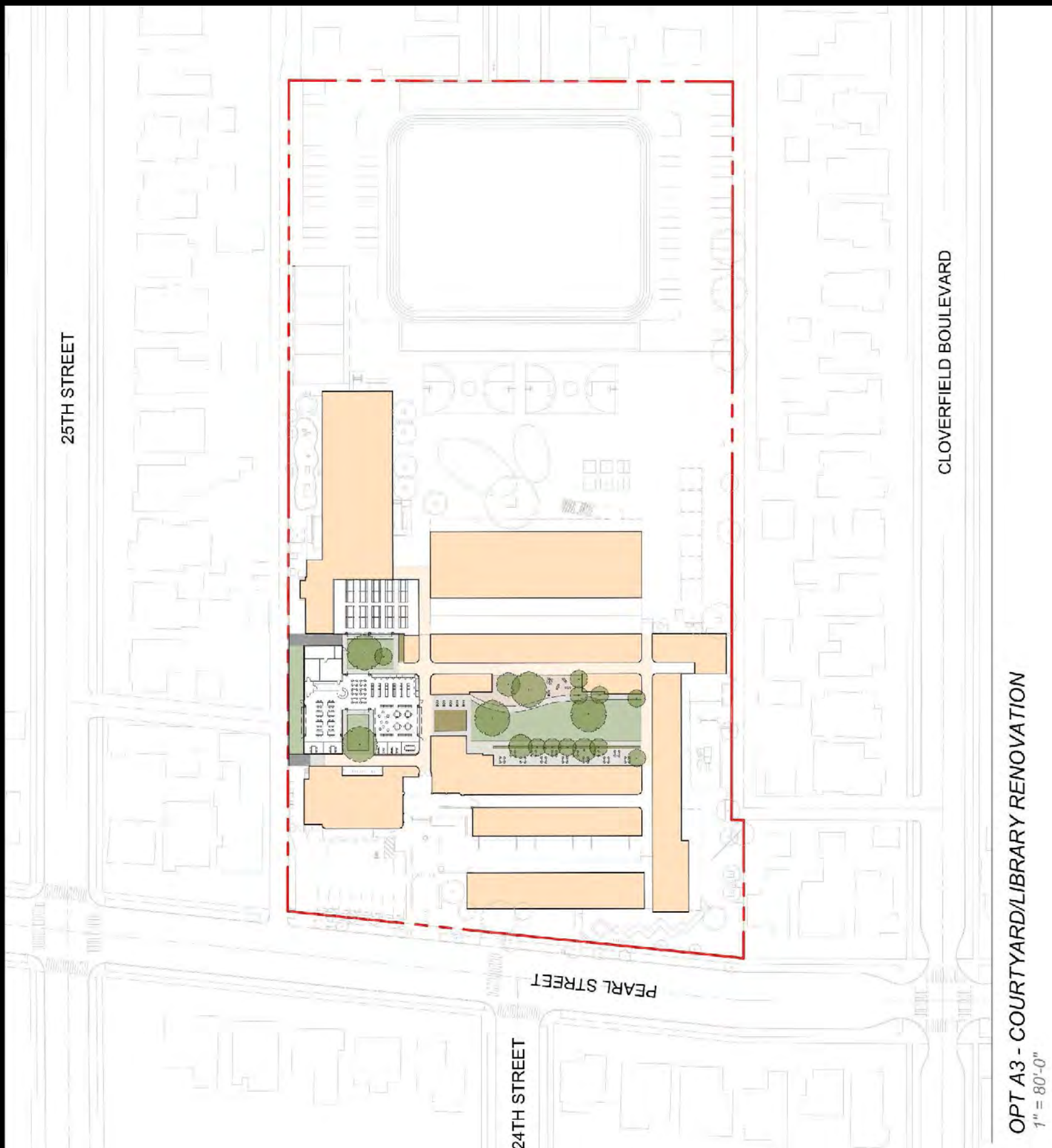

HISTORIC COURTYARD GARDEN AND LIBRARY RENOVATION

Phase 1 projects

- New classroom building
- Library renovation/expansion
- Central garden renovation

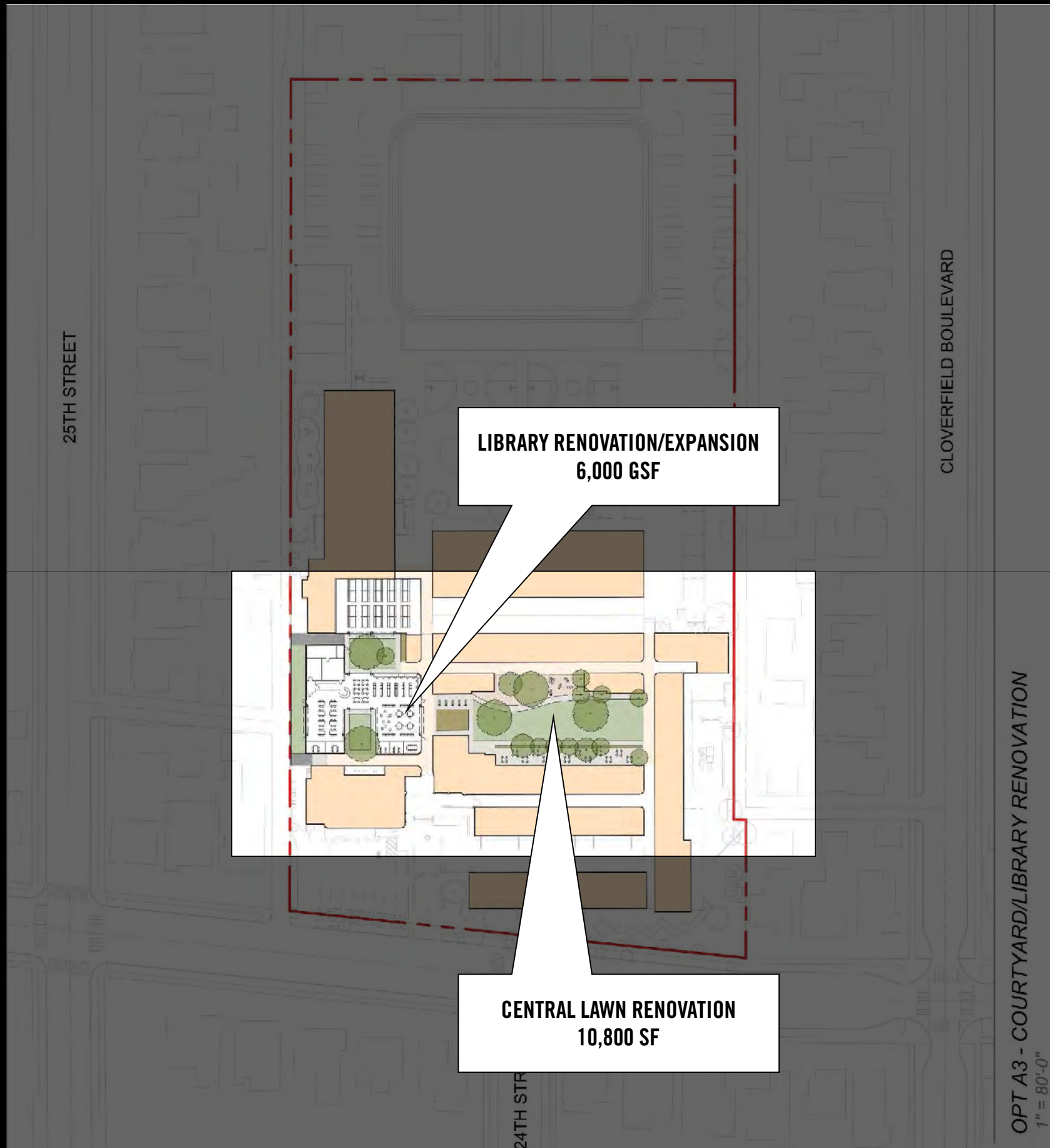

HISTORIC COURTYARD GARDEN AND LIBRARY RENOVATION

**LIBRARY RENOVATION/EXPANSION
6,000 GSF**

**CENTRAL LAWN RENOVATION
10,800 SF**

OPT A3 - COURTYARD/LIBRARY RENOVATION
3/64" = 1'-0"

HISTORIC COURTYARD GARDEN AND LIBRARY RENOVATION

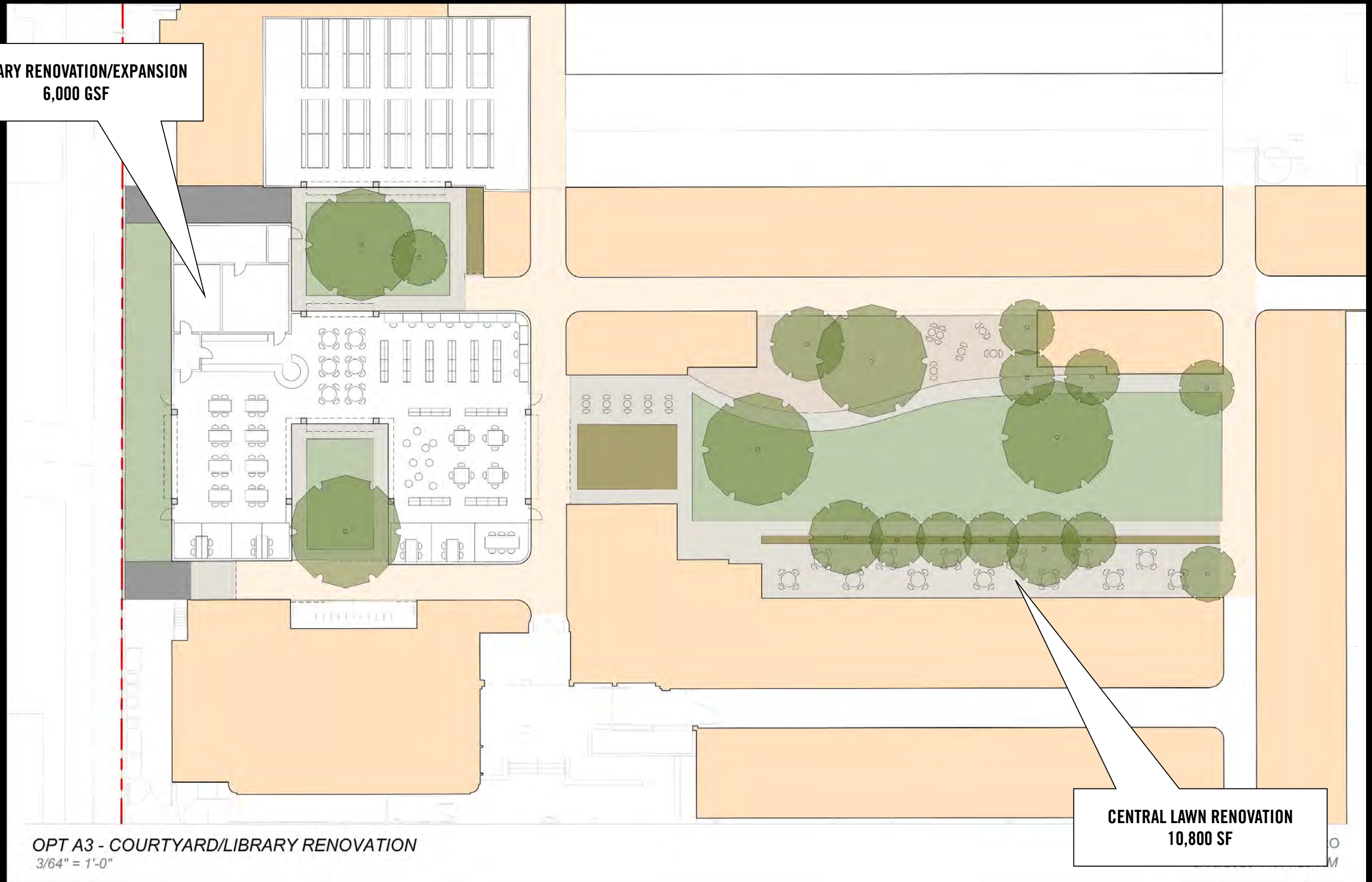

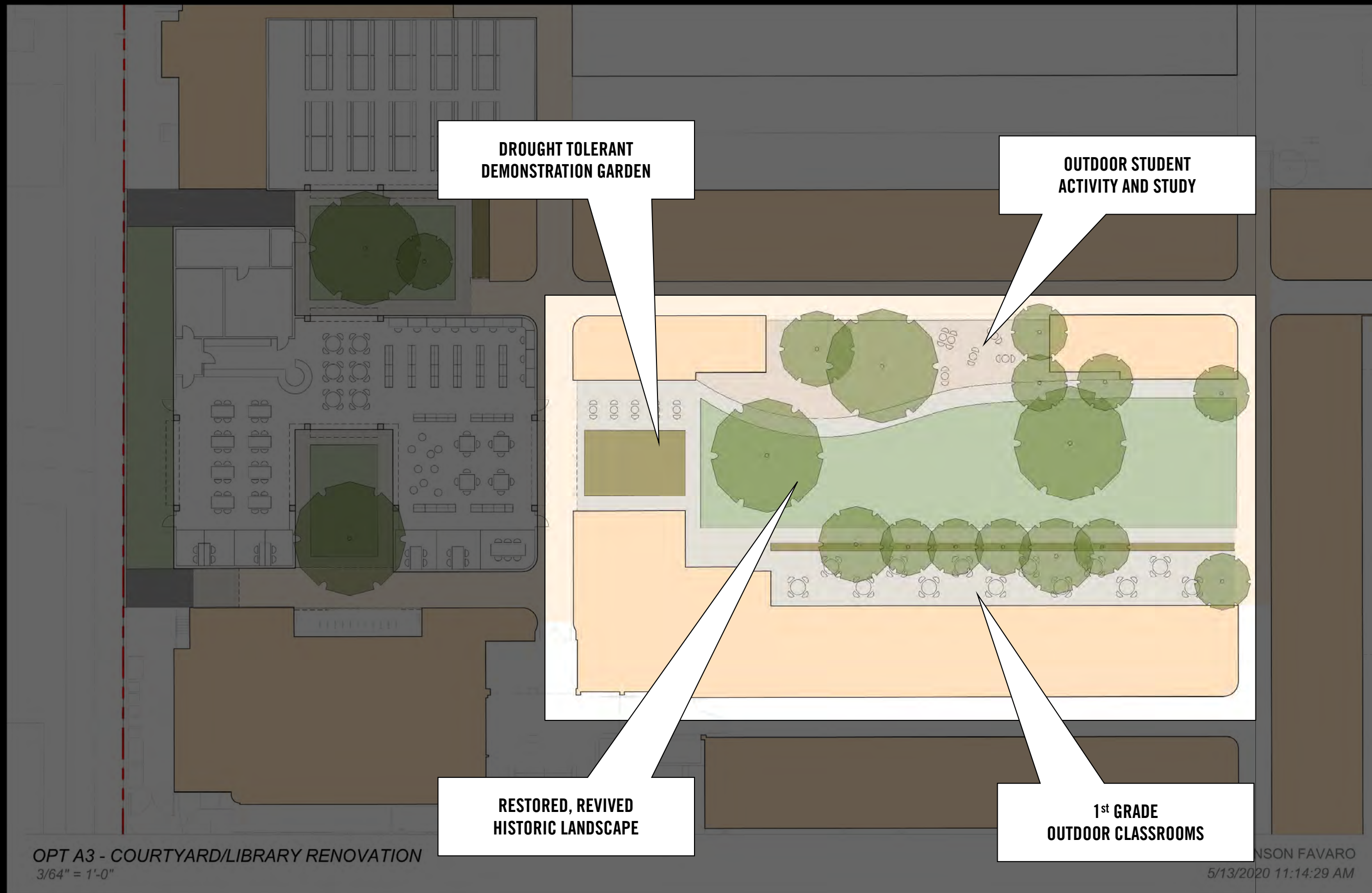

OPT A3 - COURTYARD/LIBRARY RENOVATION
3/64" = 1'-0"

JOHNSON FAVARO
5/13/2020 11:14:29 AM

HISTORIC COURTYARD GARDEN AND LIBRARY RENOVATION

MULTIPURPOSE ROOM



SOUTH COURTYARD



AUDITORIUM



NORTH COURTYARD

HISTORIC COURTYARD GARDEN AND LIBRARY RENOVATION

JOHNSON FAVARO
5/13/2020 11:14:29 AM

MULTIPURPOSE ROOM



SOUTH COURTYARD

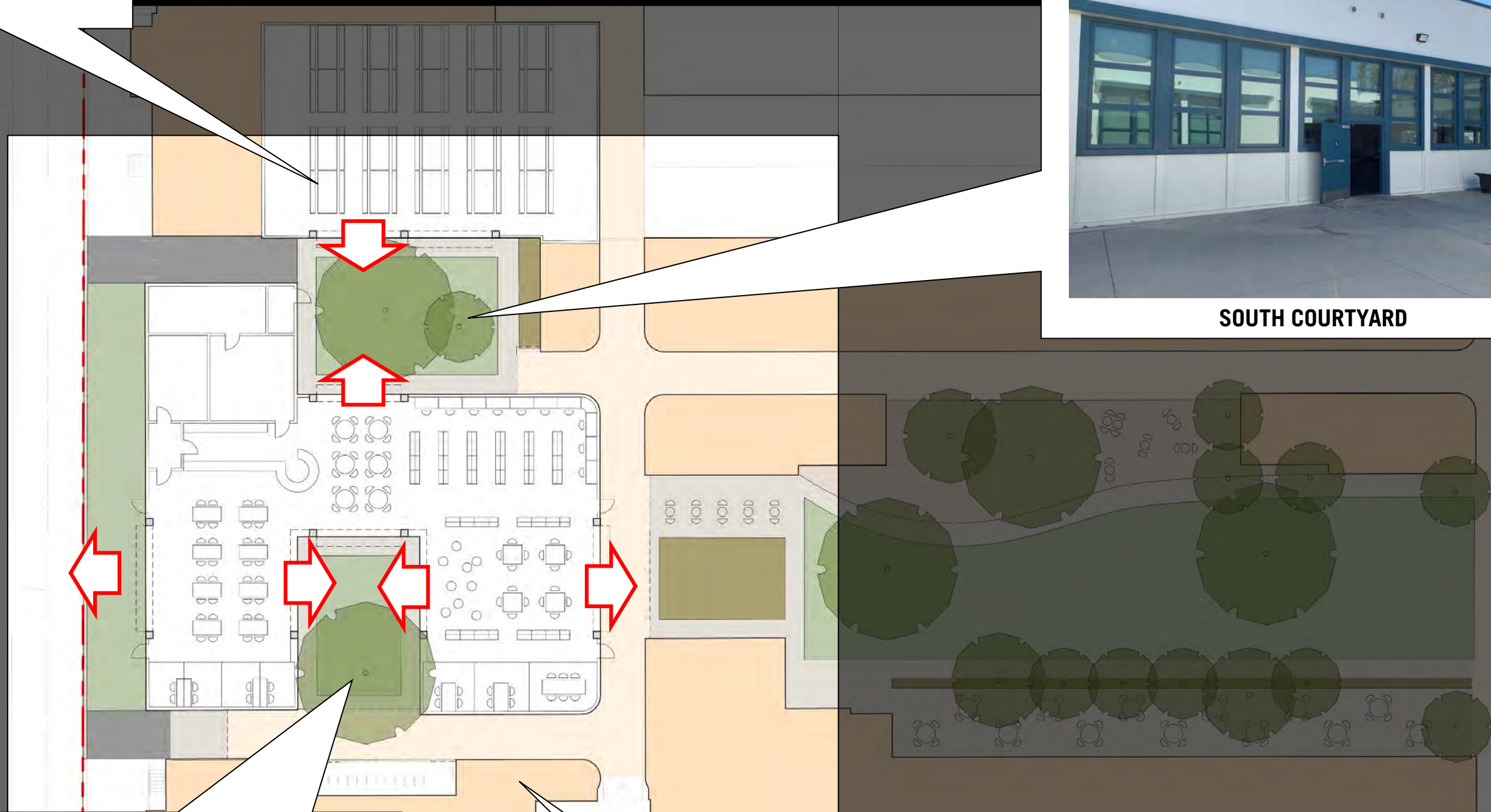

AUDITORIUM



NORTH COURTYARD

HISTORIC COURTYARD GARDEN AND LIBRARY RENOVATION

JOHNSON FAVARO
5/13/2020 11:14:29 AM



EDUCATION SPECIFICATIONS

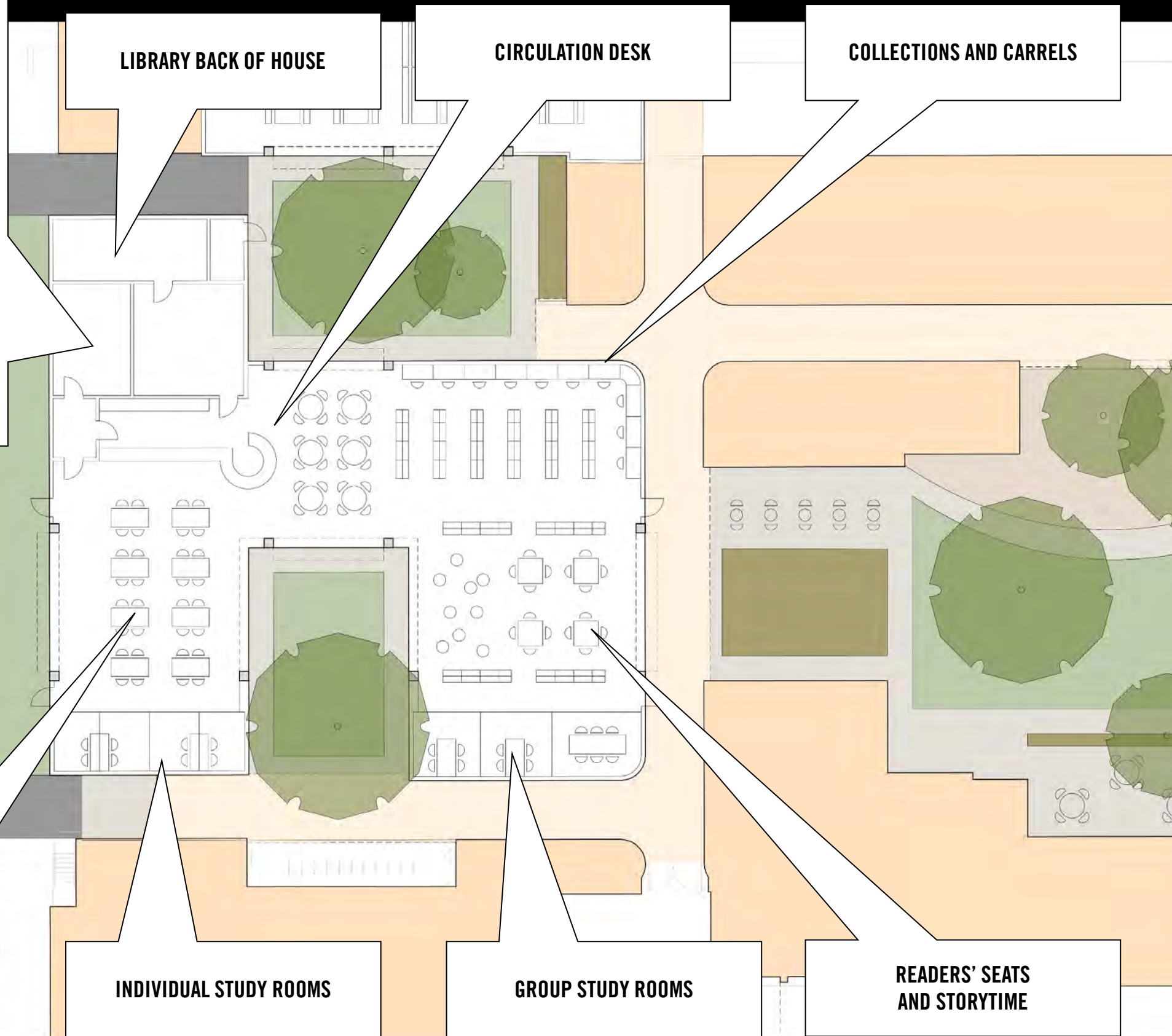

OPT A3 - LIBRARY RENOVATION

1/16" = 1'-0"

JOHNSON FAVARO

5/13/2020 11:14:37 AM

HISTORIC COURTYARD GARDEN AND LIBRARY RENOVATION

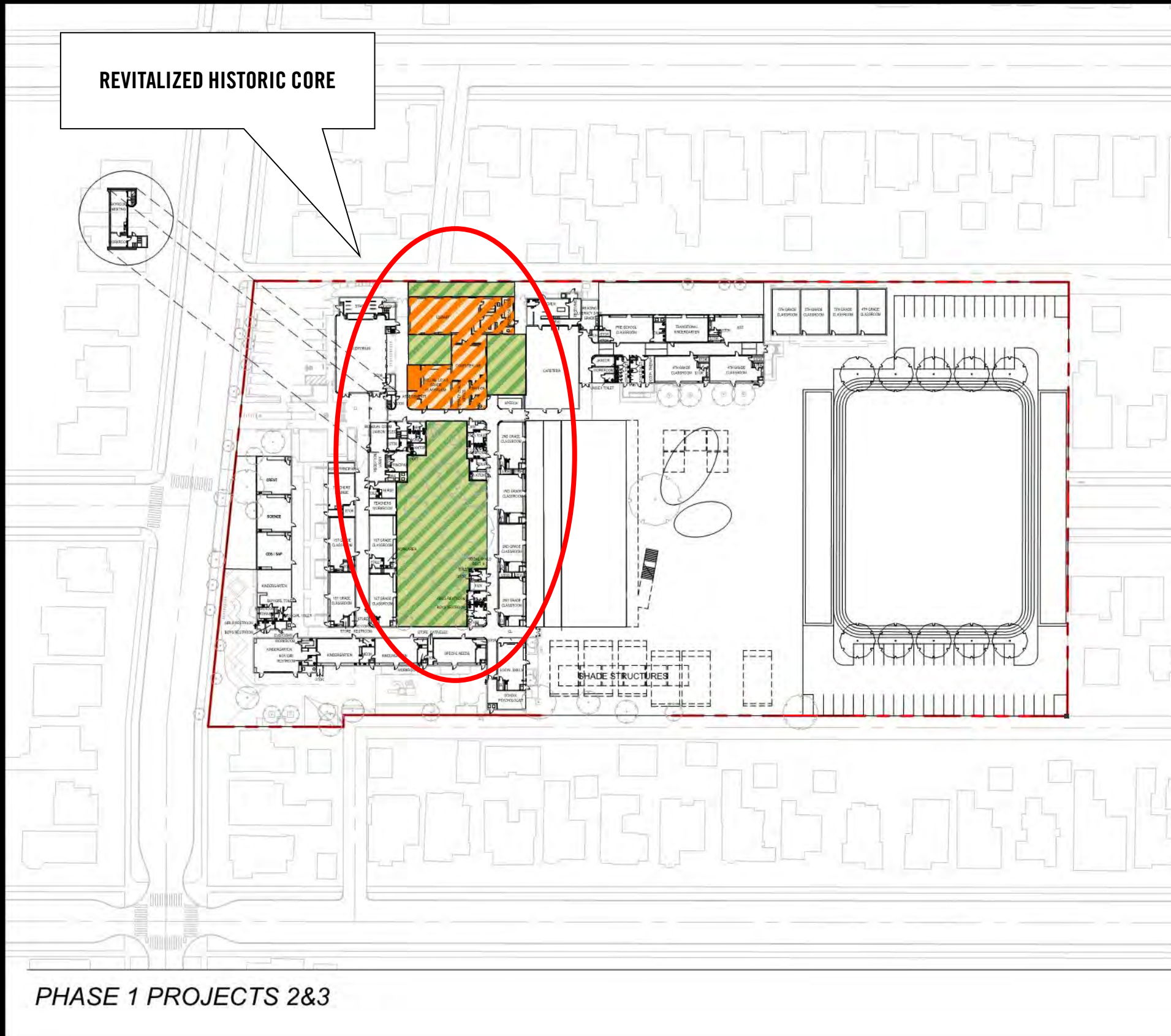

Phase 1 projects

- New classroom building
- Library renovation/expansion
- Central garden renovation

HISTORIC COURTYARD GARDEN AND LIBRARY RENOVATION

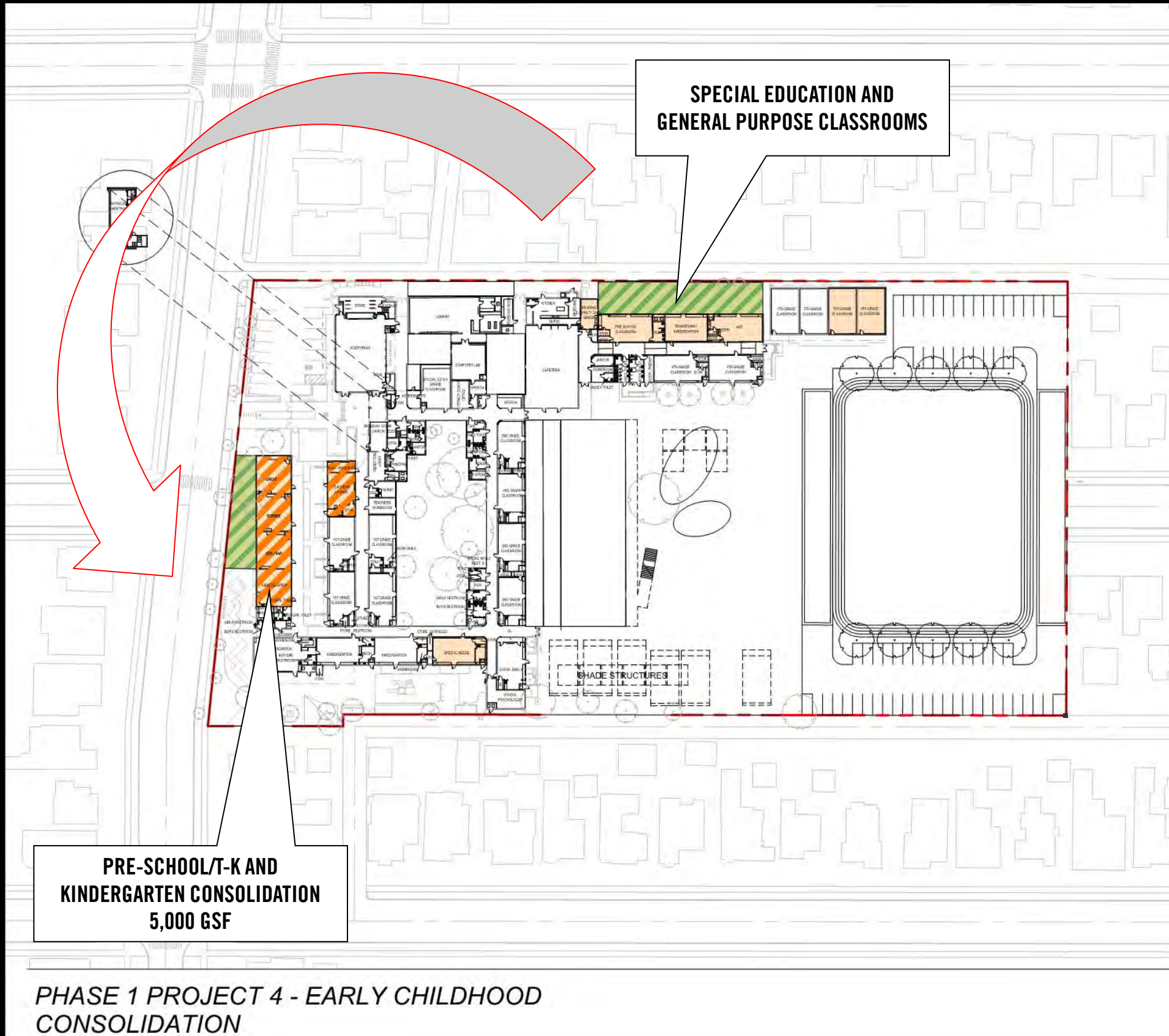

Phase 1 projects

- New classroom building
- Library renovation/expansion
- Central garden renovation
- Pre-K/Kindergarten consolidation

PRE-SCHOOL /KINDERGARTEN CONSOLIDATION

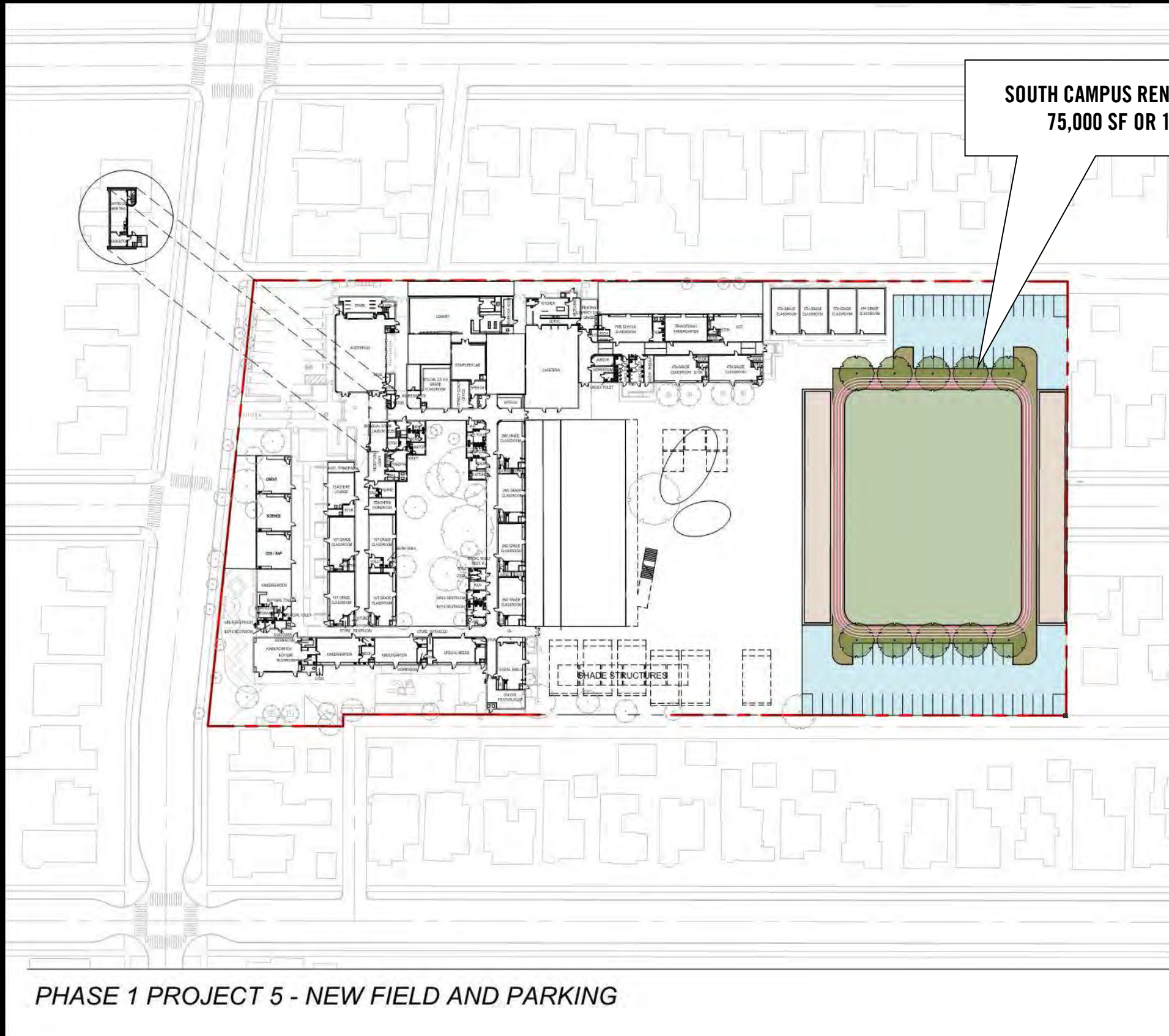

Phase 1 projects

- New classroom building
- Library renovation/expansion
- Central garden renovation
- Pre-K/Kindergarten consolidation
- South campus

PHASE 1 PROJECT 5 - NEW FIELD AND PARKING

SOUTH CAMPUS RENOVATION

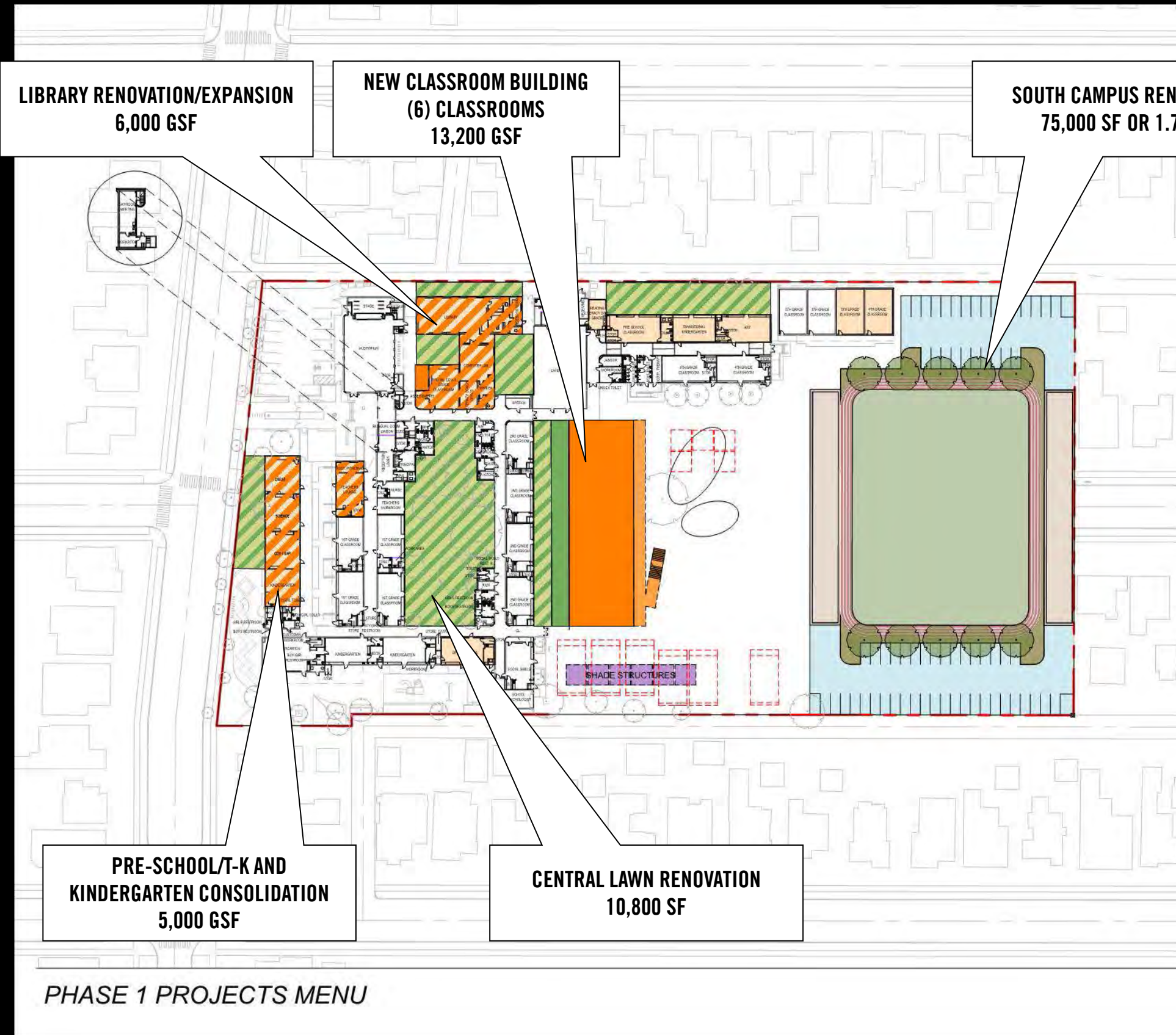

Phase 1 projects

- New classroom building
- Library renovation/expansion
- Central garden renovation
- Pre-K/Kindergarten consolidation
- South campus

PHASE 1 PROJECTS

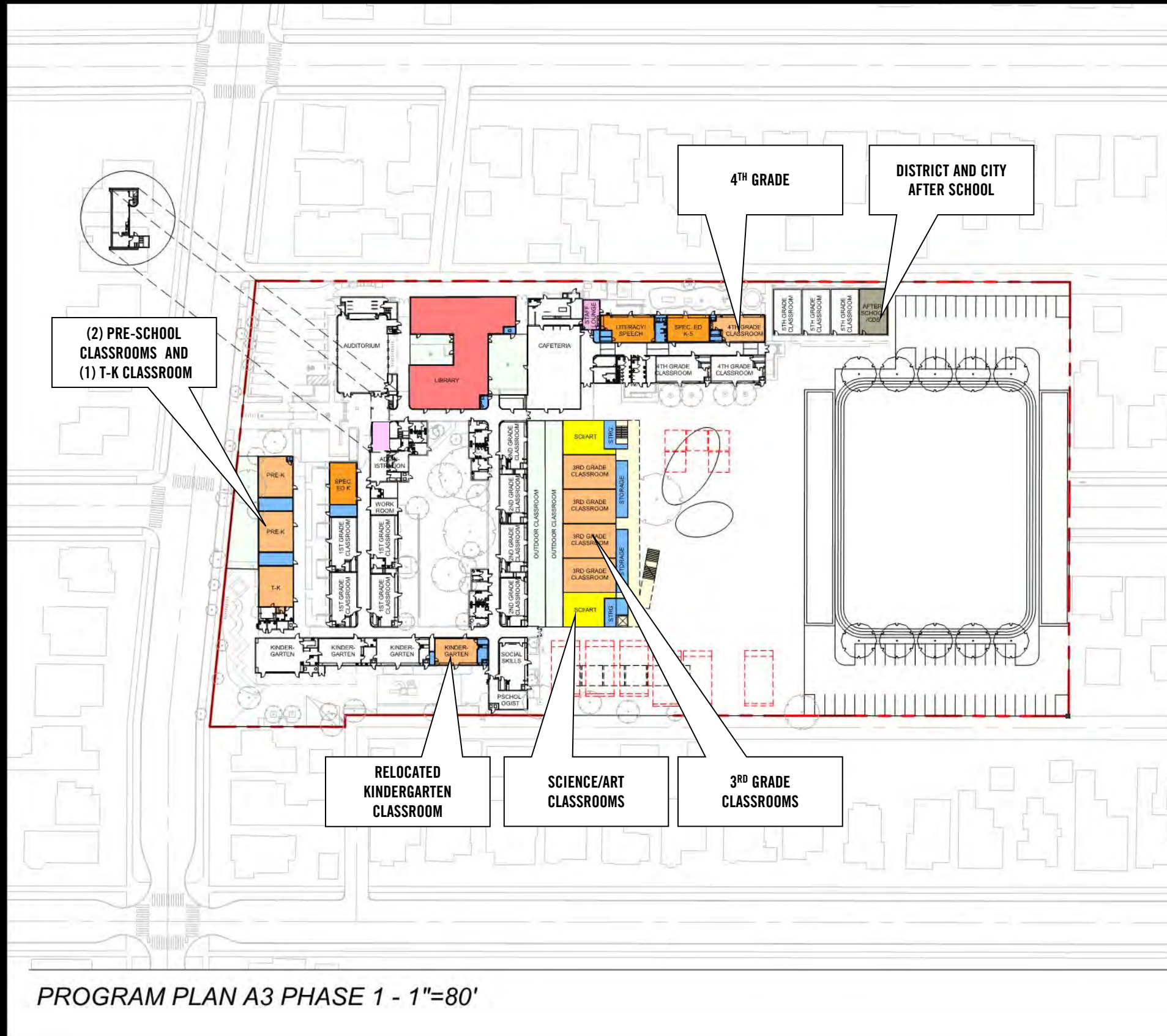

Phase 1 projects

- New classroom building
- Library renovation/expansion
- Central garden renovation
- South campus renovation
- Pre-K/Kindergarten consolidation

PHASE 1 PROJECTS

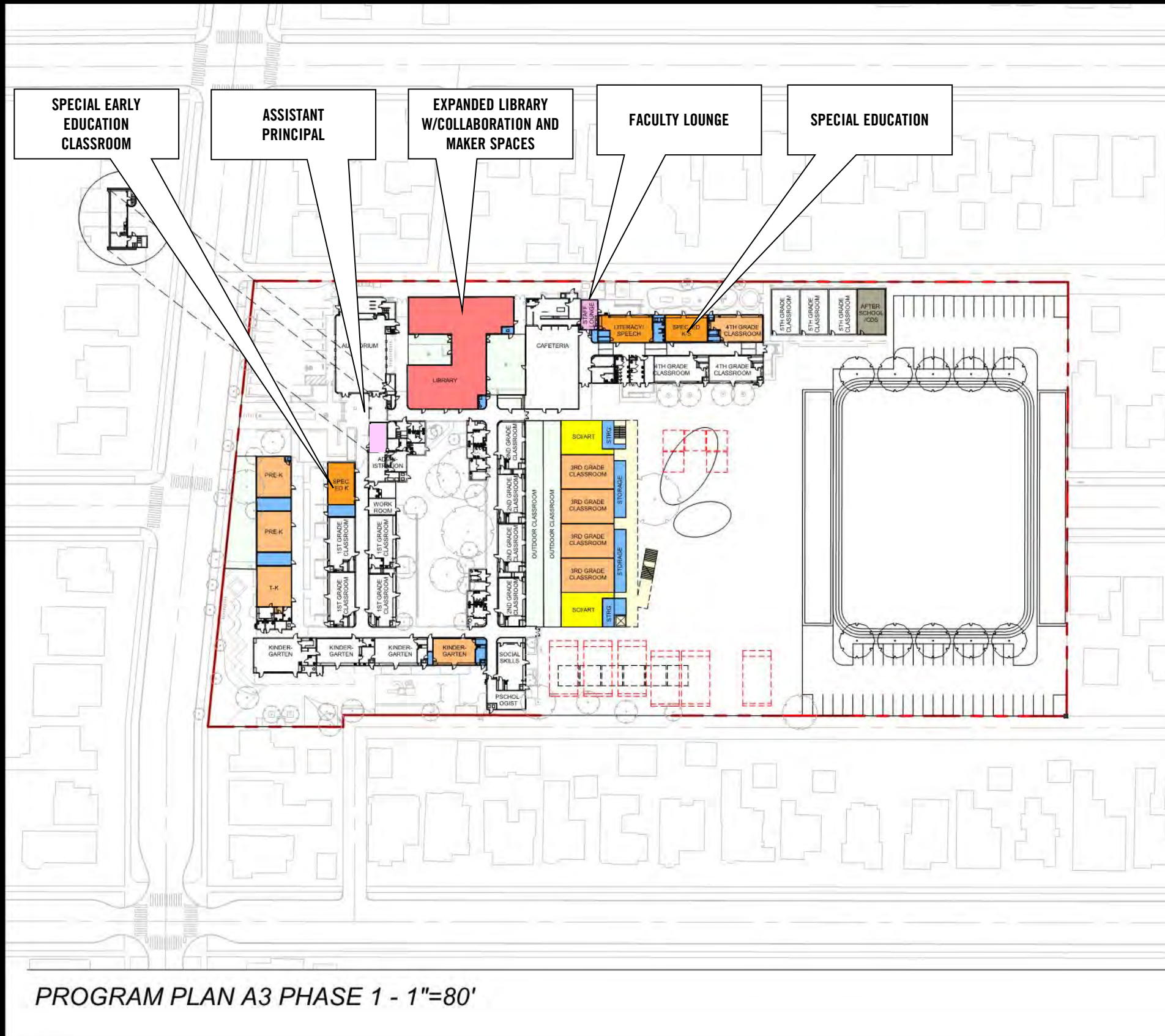

Phase 1 projects

- New classroom building
- Library renovation/expansion
- Central garden renovation
- South campus renovation
- Pre-K/Kindergarten consolidation

PHASE 1 PROJECTS



PHASE 1 CLASSROOM BUILDING AERIAL VIEW LOOKING NORTHWEST



OUTDOOR CLASSROOMS

OUTDOOR CLASSROOMS



OUTDOOR CLASSROOMS



LEARNING GARDEN



HISTORIC CORE COURTYARD GARDEN

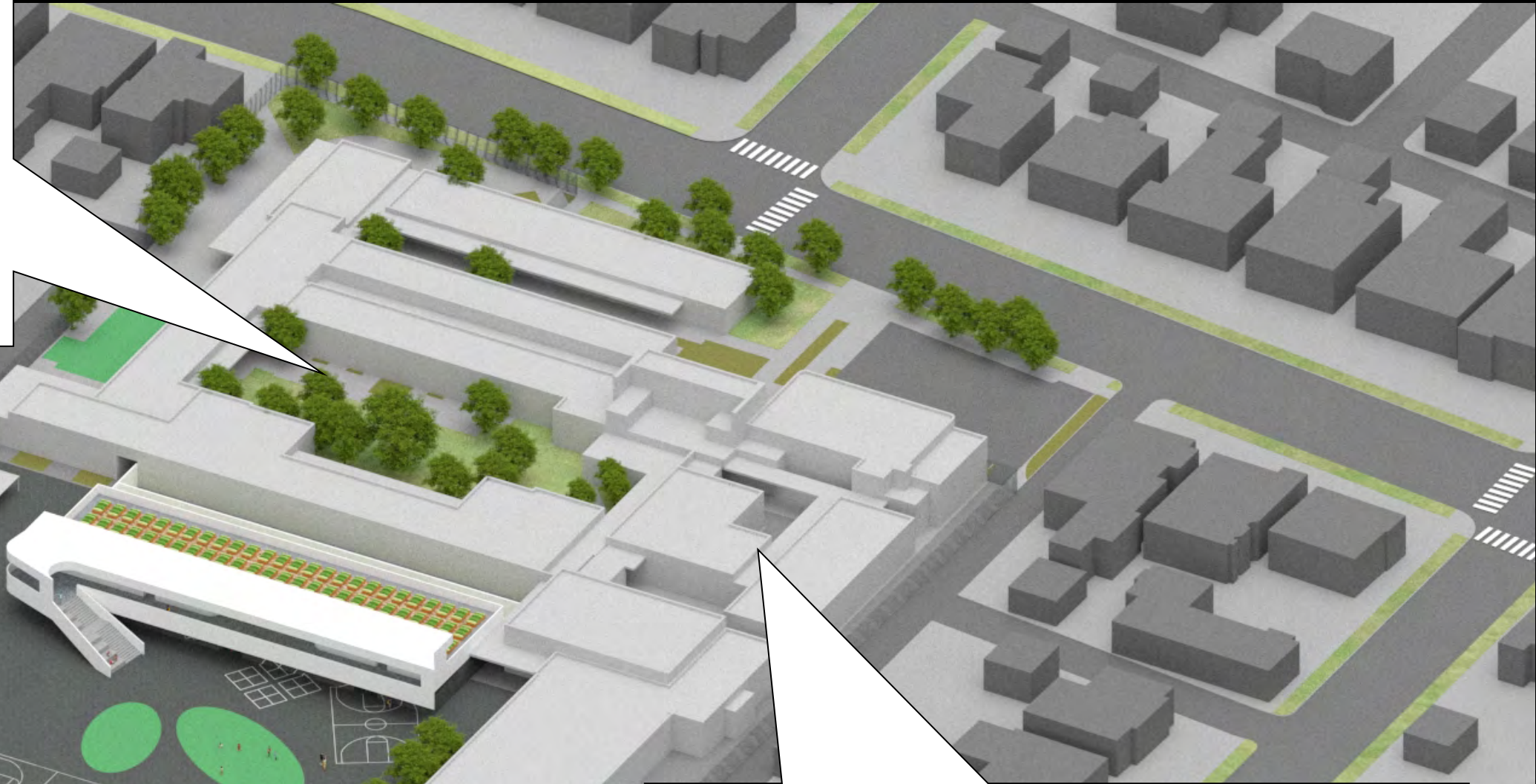

LIBRARY RENOVATION

PHASE 1 AERIAL VIEW LOOKING NORTHWEST



LIBRATION RENOVATION



HISTORIC COURTYARD GARDEN REVITALIZATION



HISTORIC COURTYARD GARDEN RENOVATION



LIBRARY RENOVATION



LEARNING GARDEN



PORTABLE CLASSROOM REPLACEMENT

What we can do

(Candidate first projects)

- Clarifications?
- Agree/disagree with priorities?
- Other priorities?
- Insights, improvements?

Next Steps

- Receive community comments
- Make revisions as necessary
- Produce phase 1 cost estimates
- Return in early fall
- Board decides project allocations